



LOT 5 TWENTIETH AVENUE - HOXTON PARK

LAND SIZE: 665.8m² | HOUSE SIZE: 210.01m² | SQUARES: 22.6 Sq

\$1,448,900

CUSTOM 22.6 | BROOKLYN FACACE (MOD TO SUIT)

LARGE BLOCK - PRIVATE SETTING

- One Contract - Pay on Completion
- Close to schools and Shops
- Great access to Motorways
- Premium Inclusions
- Spacious modern layout
- Energy Efficient Solar + Battery Included
- New Estate in established suburb
- Ideal for Families or Investors

House and Land Packages is subject to the client entering into a Building agreement within the specified period stated in their Firststyle Homes Quotation. All prices are GST inclusive. Firststyle Homes reserves the right to change prices without notice. Items shown are indicative only and are not redeemable for cash or alternative items and may be subject to amendment without notice at the discretion of the builder. Price is fixed only once both Contract for Sale of Land and Building Contracts are exchanged. B.L.113412C

4 2 2



AGENT NAME

M: XXXX XXX XXX | **Ph:** XXXX XXXX

E: _____@firststyle.com.au

DISPLAY NAME

Display Address here

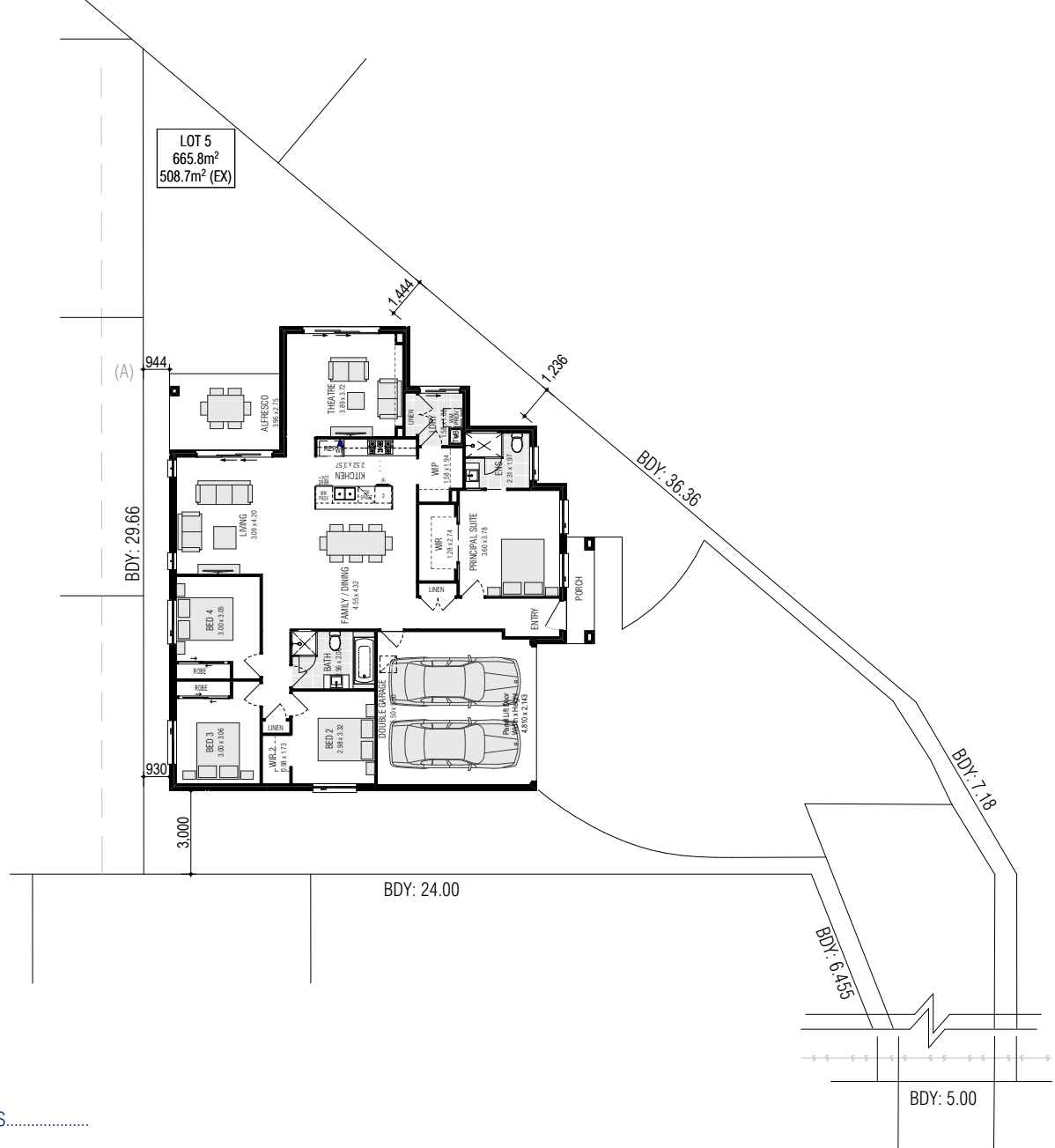

INCLUSIONS:

- Tiling to Verandah, Entry, Kitchen, Family/Dining, Sitting & Alfresco
- Carpet to Bedrooms
- Electrical Package incl. Electric Hot Water Storage System
- Fixed Site Costs & Basix Requirements
- 2.59m Ceilings (ground floor only)
- T2 Termite Treated Frame & Perimeter Protection
- Coloured concrete Driveway & Pathway to Porch
- Remote Control Panel Lift Garage Door
- Stone benchtop to Kitchen
- Westinghouse Appliances
- Alarm System
- 15 LED Downlights
- Fully Ducted Day/Night Air Conditioning
- 6.6kW Solar Panel System & 5kWh Battery

Style. PREMIUM UPGRADES

INCLUSIVE PLUS

- Turf to front & rear
- Letterbox
- Planting to front yard
- Fencing to Rear & Side boundaries
- 1 x side Gate and fixed panel as required
- Washed pebble path to sides
- Flyscreens to all opening windows

UPGRADES PLUS

- Two-tone Kitchen Cupboards
- Finger Pull to Overhead Kitchen Cupboards
- Front Door Upgrade
- Accent Internal Panel Doors
- Gloss Vanities
- Full Height Wall Tiling to Bathroom & Ensuite
- Selected Glazed Porcelain Tiles to the Main Floor Areas (500x500)
- Water Point fridge Space
- Fly screens to all openable windows