

Biggest Ever PACKAGE SALE

Including:

BEST EVER PROMO
(Value \$46,880)

**PREMIUM EXTERIOR
UPGRADE**
(Value \$11,260)

30K CASH DISCOUNT

**A TOTAL OF
\$88,140
WORTH OF VALUE**

*Conditions apply



ARTIST IMPRESSION ONLY. TRADITIONAL MKII FAÇADE AS ILLUSTRATED.

AVOCA 30.2 ZL MOD

LAND SIZE: 411.1m² | HOUSE SIZE: 280.70m² | SQUARES: 30.2 Sq

\$1,109,900 **TRADITIONAL
MKII
FAÇADE
INCLUDED**

**LOT 4055 CNR CASTLETON ST & STARCEVICH STREET
- AIRDS (NEWBROOK)**

INCLUSIONS:

- ✓ 4 Bedrooms with Double Locked-up Garage
- ✓ Ceramic Tiling to Porch, Entry, Kitchen, Dining & Alfresco
- ✓ Carpet to Theatre, Study, Stairs, Sitting & Bedrooms
- ✓ Natural gas package incl. Instantaneous HWS
- ✓ Fixed Site Costs & Basix Requirements
- ✓ Insulation to Ceiling & Walls (Except Garage)
- ✓ 2.59m Ceilings (Ground floor only)
- ✓ T2 Termite Treated Frame
- ✓ Perimeter Termite Protection
- ✓ Coloured concrete Driveway & Pathway to Porch
- ✓ Remote Control Panel Lift Garage Door
- ✓ Stone benchtop to Kitchen
- ✓ 900mm Westinghouse Appliances
- ✓ Alarm System
- ✓ 10 LED Downlights
- ✓ Fully Ducted Day/Night Air Conditioning
- ✓ **Best Ever Promotion***

INCLUDED

- ✓ Lapped and Capped Timber Fence to Side & Rear with Expressed Timber Posts, plus One Gate
- ✓ Turf to front, back and side
- ✓ Washed pebbles along the garage side only
- ✓ Hedging to front and side boundary
- ✓ Letterbox
- ✓ Clothesline
- ✓ Planting as required

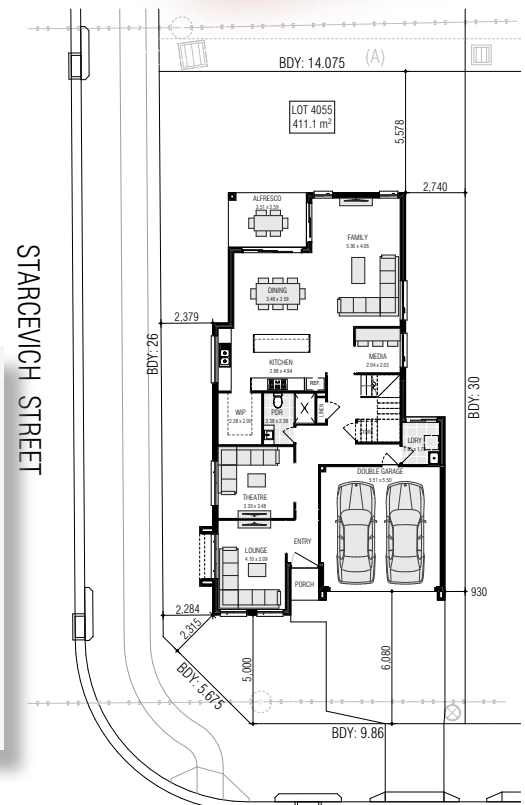

CASTLETON STREET

(A) EASEMENT TO DRAIN WATER 1.5 WIDE & VARIABLE



CLIENT INITIALS.....

Over \$88,140* of Value Included

*Offer provides for the "Living Inclusions" as listed to all Contract Homes. The "Biggest Ever Package Sale" is only available on selected Home & Land Packages and includes: Best Ever Promotion (Value \$46,880), Premium Exterior Upgrade (Value \$11,260) and Cash Discount (Value \$30,000). This offer is subject to the client entering into a Building agreement within the specified period stated in their Firststyle Homes Quotation. Offer applies to single dwelling, contract homes to standard Firststyle design. Items shown are indicative only and are not redeemable for cash or alternative items and may be subject to amendment without notice at the discretion of the builder. This offer is not available in conjunction with any other offer and is only available to clients requesting a Quotation from 1st April 2022 B.L. 113412C.

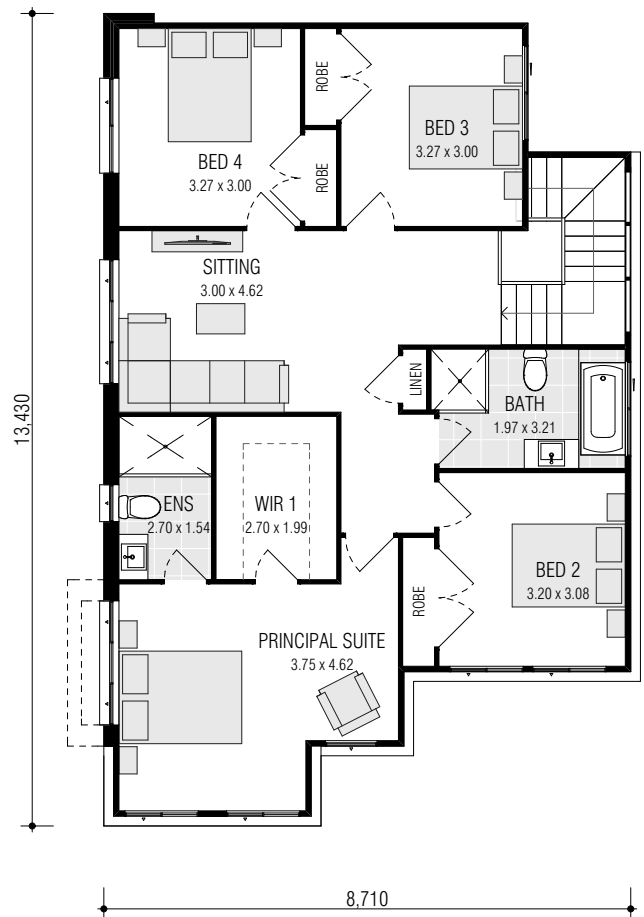
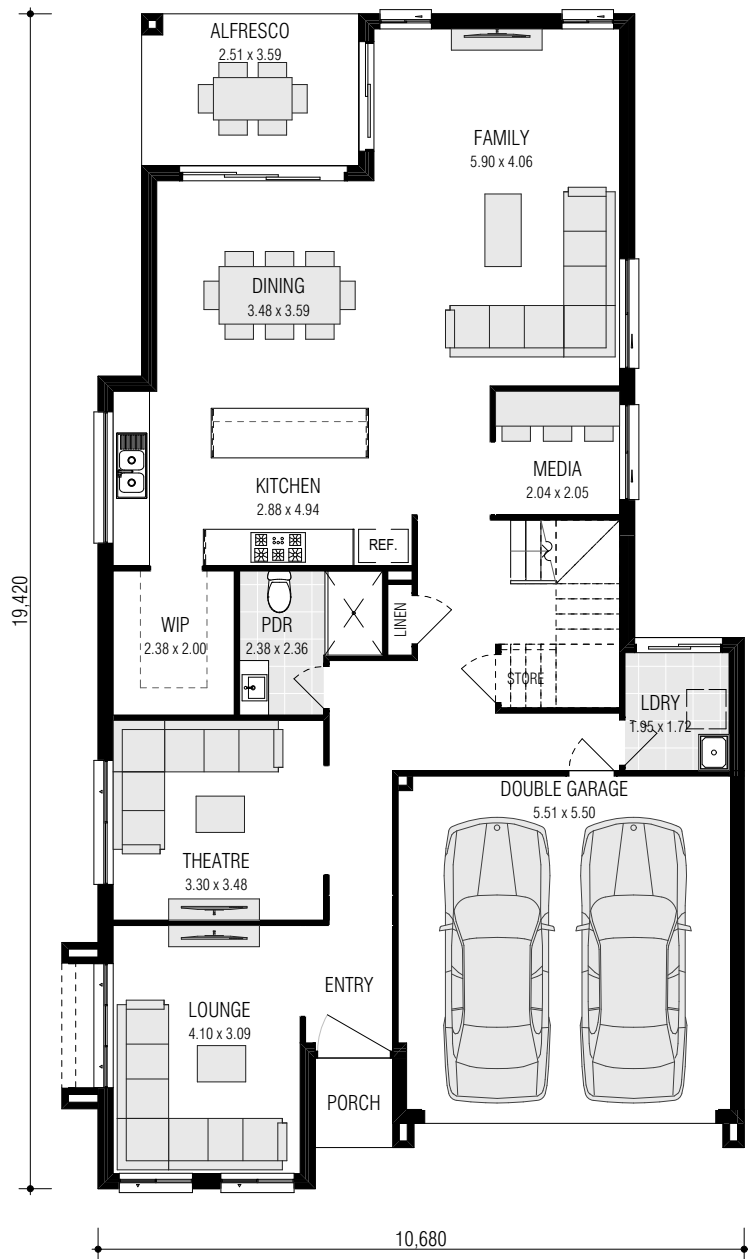

AVOCA 30.2 (0-Lot) (MOD)

FRONTAGE REQUIRED (MINIMUM): 11.95m
 HOUSE SIZE: 280.70 m²
 SQUARES: 30.2sq
 DATE: 3/03/2022

DISCLAIMER: All plans, images and areas are indicative only. The finishes to the nominated design are to be used as a guide only. Purchases are advised to refer to the Land Contract and/or Builders Tender and Contract for precise dimensions, specifications and inclusions. Firststyle Homes reserves the right to change specifications, materials and suppliers without notice. B.L 113412C

Gross Areas	
Ground Floor	132.51
First Floor	103.14
Garage	34.15
Alfresco	9.01
Porch	1.89
Totals	280.70 m ²

CLIENT INITIALS.....