



**\$1,026,900**

ARTIST IMPRESSION ONLY

## FIXED PRICE

### House and land Package

**LOT 32 ST. MORTIZ STREET - AUSTRAL**  
**LAND SIZE: 314.9m<sup>2</sup> | HOUSE SIZE: 164.38m<sup>2</sup> | SQUARES: 17.7g**

## SIDE ACCESS C 18.1 MOD | ASPEN SA FACADE

**INCLUSIONS:**

- Tiling to Porch Entry, Kitchen, Family/Dining, Rumpus & Alfresco
- Carpet to Bedrooms
- Electrical Package incl. Electric Hot Water Storage System
- Fixed Site Costs & Basic Requirements
- 2.59m Ceilings (ground floor only)
- T2 Termite Treated Frame & Perimeter Protection
- Coloured concrete Driveway & Pathway to Porch
- Remote Control Panel Lift Garage Door
- Stone benchtop to Kitchen
- Westinghouse Appliances
- Alarm System
- 15 LED Downlights
- Fully Ducted Day/Night Air Conditioning
- 3.5kW Solar Panel System & 5kW Battery

• **Style.** PREMIUM UPGRADES

4  2  2 

*House and Land Packages is subject to the client entering into a Building agreement within the specified period stated in their Firstyle Homes Quotation. All prices are GST inclusive. Firstyle Homes reserves the right to change prices without notice. Items shown are indicative only and are not redeemable for cash or alternative items and may be subject to amendment without notice at the discretion of the builder. Price is fixed only once both Contract for Sale of Land and Building Contracts are exchanged. B.L.113412C*

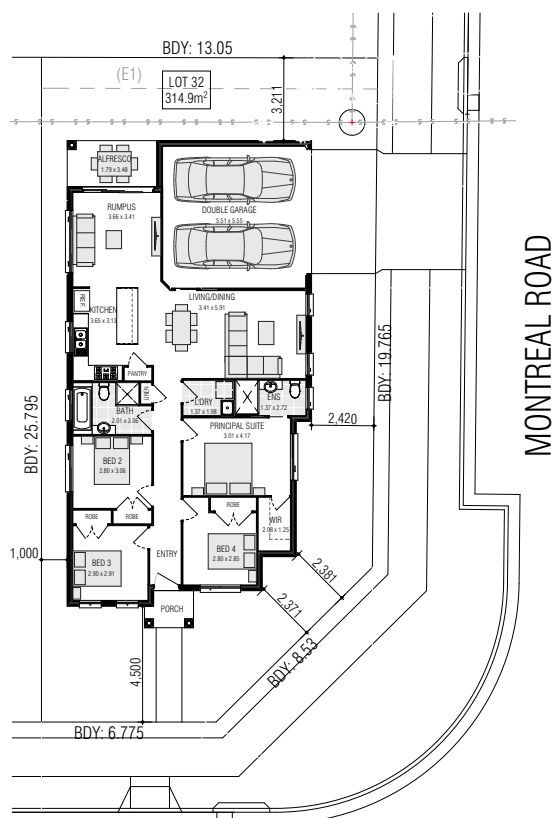

ST. MORITZ STREET  
(E1) EASEMENT TO DRAIN WATER 1.2 WIDE



AGENT NAME

**M:** XXXX XXX XXX | **Ph:** XXXX XXXX  
**E:** @firststyle.com.au

**DISPLAY NAME**  
Display Address here

The logo for Firststyle Homes features a large, stylized orange 'F' that curves around the word 'FIRSTSTYLE' in white, bold, uppercase letters. Below 'FIRSTSTYLE' is the word 'HOMES' in a smaller, grey, uppercase font. The entire logo is set against a dark blue background.

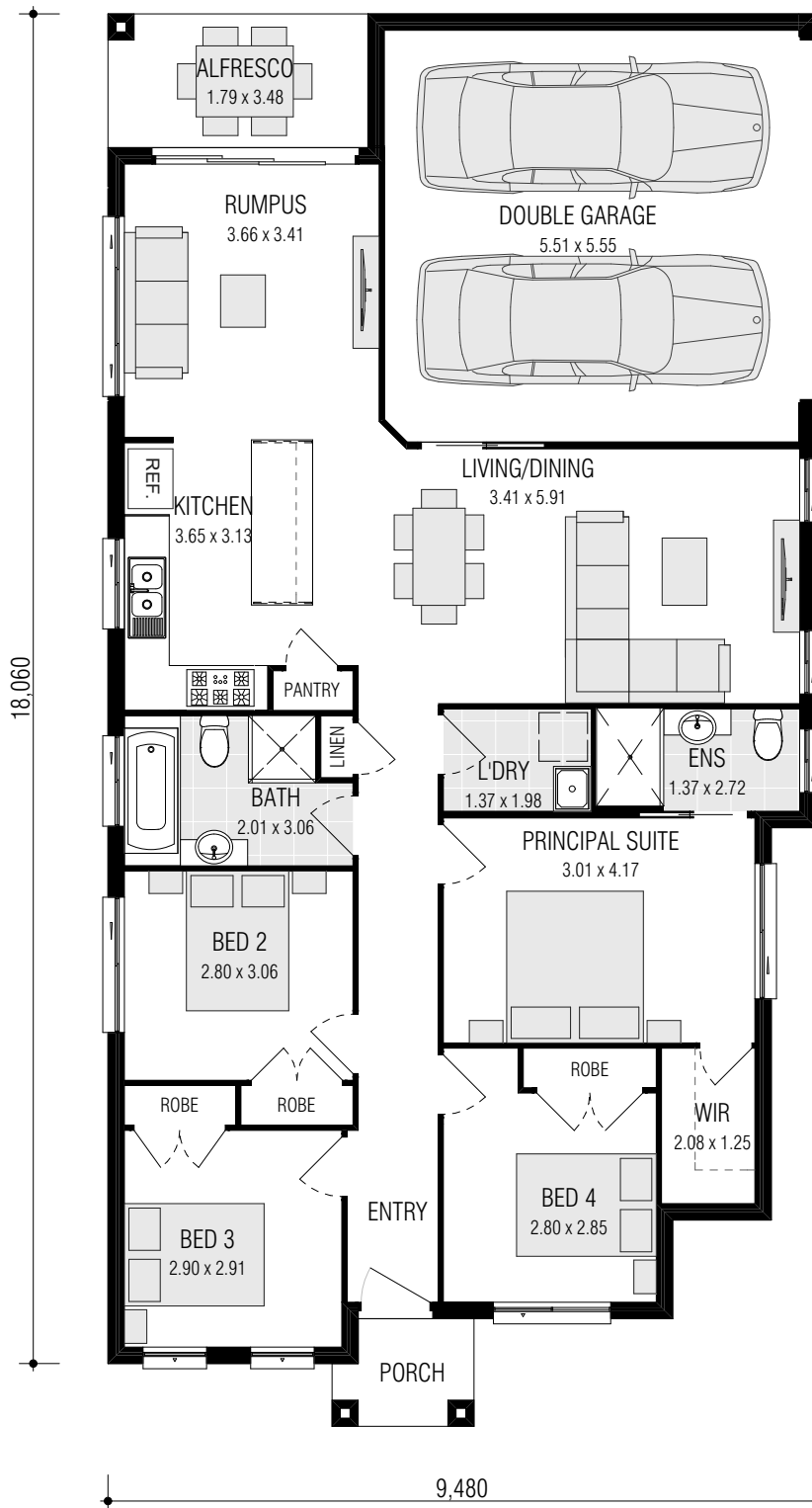

## SIDE ACCESS C 18.1(MOD)

FRONTAGE REQUIRED (MINIMUM): 12.41m  
 HOUSE SIZE: 164.38 m<sup>2</sup>  
 SQUARES: 17.7sq  
 DATE: 23/08/2024

DISCLAIMER: All plans, images and areas are indicative only. The finishes to the nominated design are to be used as a guide only. Purchases are advised to refer to the Land Contract and/or Builders Tender and Contract for precise dimensions, specifications and inclusions. Firststyle Homes reserves the right to change specifications, materials and suppliers without notice. B.L 113412C

Gross Areas	
Ground Floor	122.15
Garage	33.47
Alfresco	6.23
Porch	2.53
Totals	164.38 m <sup>2</sup>

CLIENT INITIALS.....