



\$1,292,900

AI GENERATED IMAGE FOR ILLUSTRATIVE PURPOSES ONLY. PLEASE REFER TO YOUR CERTIFIED ARCHITECTURAL PLANS AND ELEVATION DRAWINGS FOR EXACT DIMENSIONS, MATERIALS, AND TECHNICAL SPECIFICATIONS.

FIXED PRICE
House and land Package

LOT 304 RUGBY STREET - SCHOFIELDS

LAND SIZE: 296.7m² | HOUSE SIZE: 271.00m² | SQUARES: 29.1 Sq

CUSTOM 29.1 | CUSTOM RENDER FACADE
MODIFIED TO SUIT - SUBJECT TO DRP APPROVAL

INCLUSIONS:

- Tiling to Porch Entry, Kitchen, Family, Dining & Alfresco
- Carpet to Guest, Theatre, Stairs, Sitting & Bedrooms
- Electrical Package incl. Electric Hot Water Storage System
- Fixed Site Costs & Basix Requirements
- 2.59m Ceilings (ground floor only)
- T2 Termite Treated Frame & Perimeter Protection
- Coloured concrete Driveway & Pathway to Porch
- Remote Control Panel Lift Garage Door
- Stone benchtop to Kitchen
- Westinghouse Appliances
- Alarm System
- 15 LED Downlights
- Fully Ducted Day/Night Air Conditioning
- 6.6kW Solar Panel System & 5kW Battery
- Fixed External Colours

BASIX 90 INCLUDING 6.6KW SOLAR

INCLUSIVE PLUS

- Turf to front & rear
- Letterbox
- Planting to front yard
- Fencing to Rear & Side boundaries
- 1 x side Gate and fixed panel as required
- Washed pebble path to sides
- Flyscreens to all opening windows

Style. PREMIUM UPGRADES



House and Land Packages is subject to the client entering into a Building agreement within the specified period stated in their Firststyle Homes Quotation. All prices are GST inclusive. Firststyle Homes reserves the right to change prices without notice. Items shown are indicative only and are not redeemable for cash or alternative items and may be subject to amendment without notice at the discretion of the builder. Price is fixed only once both Contract for Sale of Land and Building Contracts are exchanged. B.L.113412C

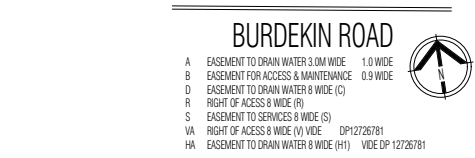
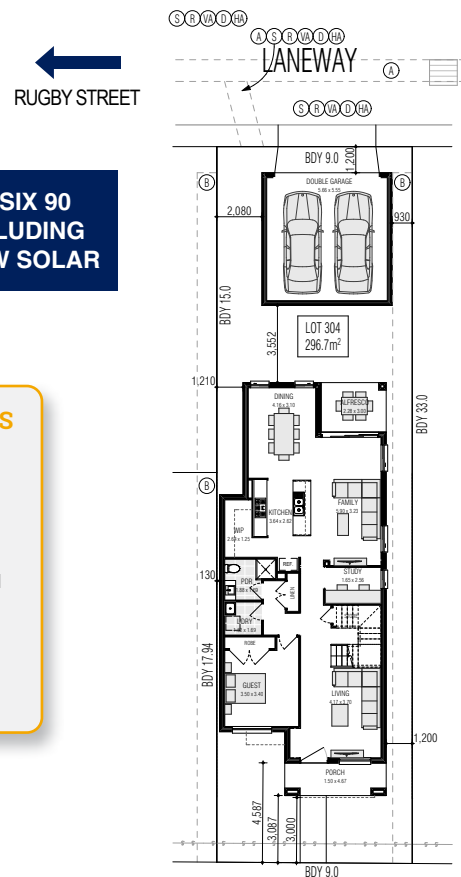

AGENT NAME
M: XXXX XXX XXX | Ph: XXXX XXXX
E: _____@firststyle.com.au

DISPLAY NAME
Display Address here

