



ARTIST IMPRESSION ONLY NOAH FAÇADE AS ILLUSTRATED.

CLOVELLY 28.4 DIST (0D)

LAND SIZE: 450m² | HOUSE SIZE: 264.22m² | SQUARES: 28.4 Sq

\$1,669,900 NOAH
FAÇADE
INCLUDED

LOT 2234 BAR STREET - BOX HILL (CARMEL VIEW)

INCLUSIONS:

- ✓ 4 Bedrooms with Double Locked-up Garage
- ✓ Ceramic Tiling to Porch, Entry, Dining/Family, Kitchen, Rumpus & Alfresco
- ✓ Carpet to Theatre, Bedrooms & Hall
- ✓ Natural gas package incl. Instantaneous HWS
- ✓ Fixed Site Costs & Basix Requirements
- ✓ Insulation to Ceiling & Walls (Except Garage)
- ✓ 2.59m Ceilings
- ✓ T2 Termite Treated Frame
- ✓ Perimeter Termite Protection
- ✓ Coloured concrete Driveway & Pathway to Porch
- ✓ Remote Control Panel Lift Garage Door
- ✓ Stone benchtop to Kitchen
- ✓ 900mm Westinghouse Appliances
- ✓ Alarm System
- ✓ 10 LED Downlights
- ✓ Fully Ducted Day/Night Air Conditioning

ALSO INCLUDED

- ✓ Gloss vanities
- ✓ Gloss two-tone kitchen cupboards
- ✓ Accent Internal Panel Doors
- ✓ Full height wall tiling to Bathroom & Ensuite
- ✓ Selected Porcelain Tiles to the main floor areas (500x500)

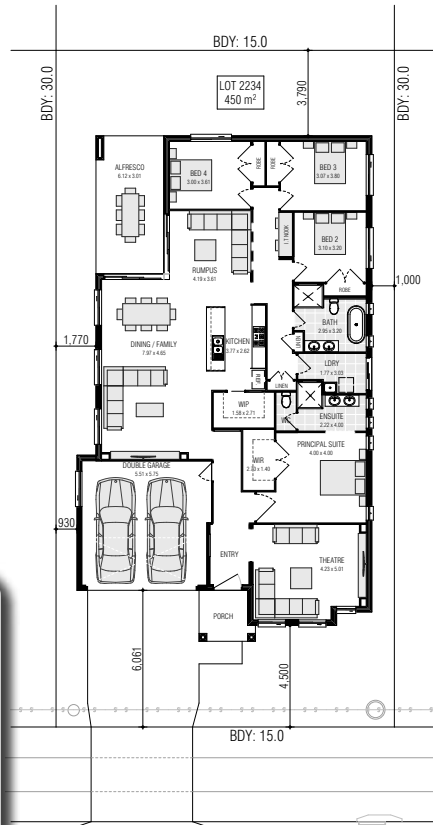

BAR STREET



CLIENT INITIALS.....



PREMIUM UPGRADES

UP TO \$51,650 IN VALUE*

*Offer provides for the "Living Inclusions" as listed to all Contract Homes. The "25 Years Premium Upgrades" are only available for home designs listed on the current Firststyle Homes Price List. This offer is subject to the client entering into a Building agreement within the specified period stated in their Firststyle Homes Quotation. Offer applies to single dwelling, contract homes to standard Firststyle design. Items shown are indicative only and are not redeemable for cash or alternative items and may be subject to amendment without notice at the discretion of the builder. This offer is not available in conjunction with any other offer and is only available to clients requesting a Quotation from 1 December 2022. B.L.113412C

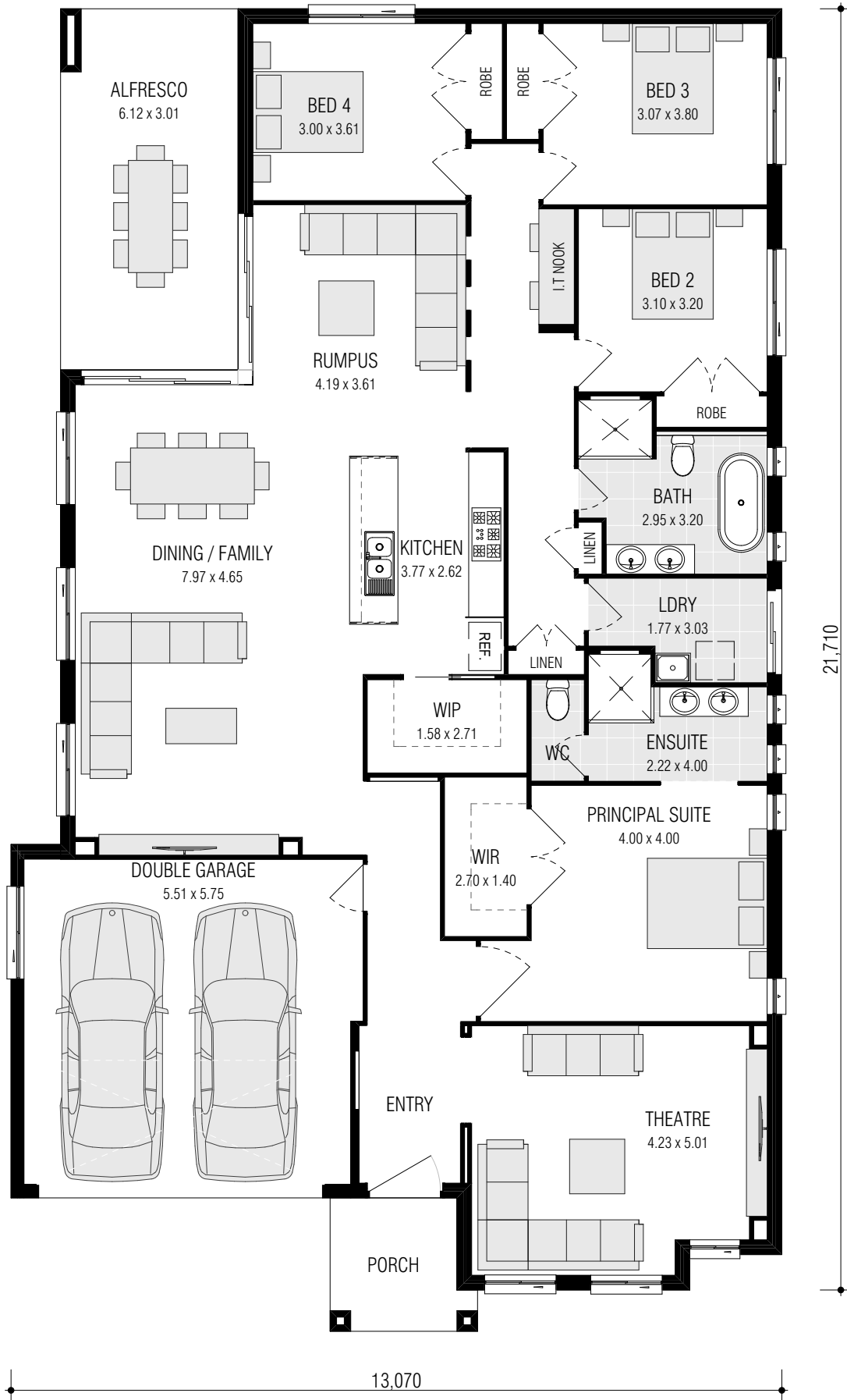

CLOVELLY 28.4 DISTINCT (ON DISPLAY BOX HILL)

FRONTAGE REQUIRED (MINIMUM): 14.93m
 HOUSE SIZE: 264.22 m²
 SQUARES: 28.4sq
 DATE: 6/12/2021

DISCLAIMER: All plans, images and areas are indicative only. The finishes to the nominated design are to be used as a guide only. Purchases are advised to refer to the Land Contract and/or Builders Tender and Contract for precise dimensions, specifications and inclusions. Firststyle Homes reserves the right to change specifications, materials and suppliers without notice. B.L 113412C

Gross Areas	
Ground Floor	206.84
Garage	33.85
Alfresco	18.42
Porch	5.11
Totals	264.22 m²

CLIENT INITIALS.....