



ARTIST IMPRESSION ONLY. NEW TRADITIONAL MKII FAÇADE AS ILLUSTRATED.

## SILKWOOD 20.9 MKII MOD

LAND SIZE: 375m<sup>2</sup> | HOUSE SIZE: 200.66m<sup>2</sup> | SQUARES: 21.6Sq

# \$927,900

NEW TRADITIONAL  
MKII  
MODIFIED TO SUIT  
INCLUDED

LOT 1036 ROAD 113 - WILTON NORTH (PANORAMA)

### INCLUSIONS:

- ✓ 4 Bedrooms with Double Locked-up Garage
- ✓ Tiling to Verandah, Entry, Kitchen, Family, Dining & Alfresco
- ✓ Carpet to Theatre & Bedrooms
- ✓ 6.6Kw Solar PV System
- ✓ Fixed Site Costs & Basix Requirements
- ✓ Insulation to Ceiling & Walls (Except Garage)
- ✓ 2.59m Ceilings
- ✓ T2 Termite Treated Frame
- ✓ Perimeter Termite Protection
- ✓ Coloured concrete Driveway & Pathway to Porch
- ✓ Remote Control Panel Lift Garage Door
- ✓ Stone benchtop to Kitchen
- ✓ 900mm Westinghouse Underbench Electric Oven & Induction Cooktop
- ✓ Alarm System
- ✓ 10 LED Downlights
- ✓ Fully Ducted Day/Night Air Conditioning

### INCLUSIVE PLUS

- ✓ Turf to front & rear
- ✓ Letterbox
- ✓ Planting as required
- ✓ Fencing to Rear & Side boundaries + Front Picket Fence
- ✓ 1 x side Gate and fixed panel as required
- ✓ Washed pebble path to sides
- ✓ Flyscreens to all opening windows

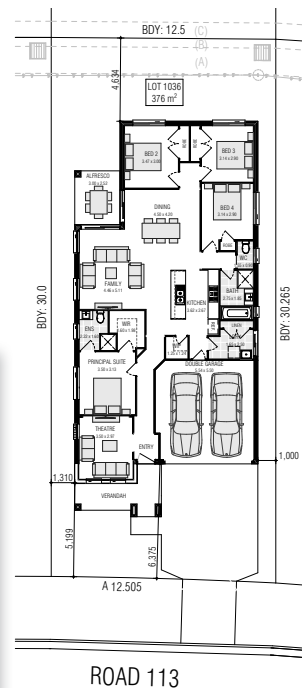

(A) EASEMENT TO DRAIN WATER 1.5, 2 WIDE AND VARIABLE WIDTH  
(B) EASEMENT FOR SUPPORT 0.5 WIDE  
(C) EASEMENT FOR ACCESS, MAINTENANCE AND REPAIRS 0.9 WIDE



**BASIX 90  
INCLUDING  
6.6 KW SOLAR**

SUBJECT TO ESTATE GUIDELINES

CLIENT INITIALS.....

**25**  
YEARS

PREMIUM UPGRADES

**UP TO \$51,650 IN VALUE\***

\*Offer provides for the "Living Inclusions" as listed to all Contract Homes. The "25 Years Premium Upgrades" are only available for home designs listed on the current Firststyle Homes Price List. This offer is subject to the client entering into a Building agreement within the specified period stated in their Firststyle Homes Quotation. Offer applies to single dwelling, contract homes to standard Firststyle design. Items shown are indicative only and are not redeemable for cash or alternative items and may be subject to amendment without notice at the discretion of the builder. This offer is not available in conjunction with any other offer and is only available to clients requesting a Quotation from 1 December 2022. B.L.113412C

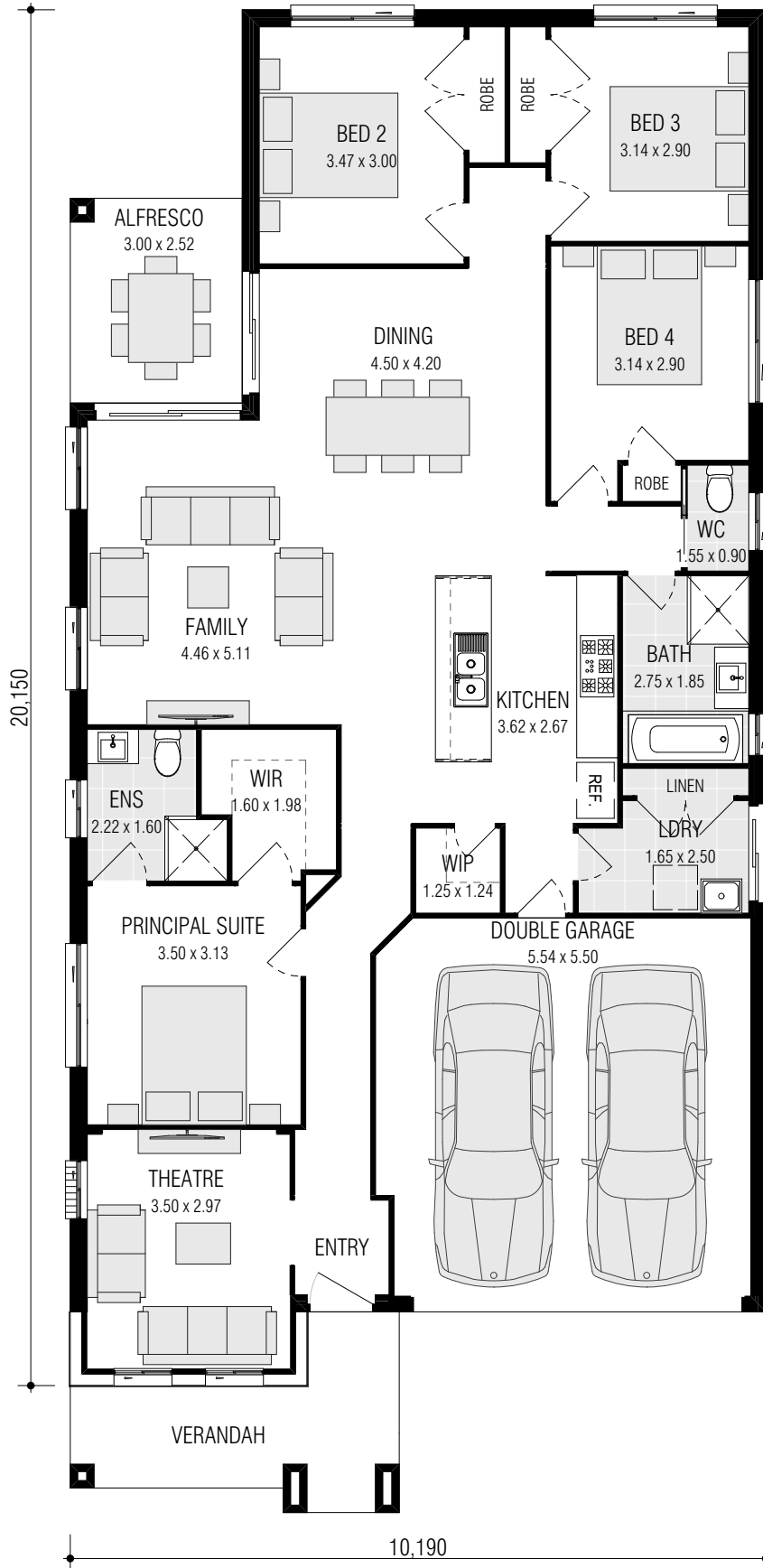

## SILKWOOD 20.9 MKII (MOD)

FRONTAGE REQUIRED (MINIMUM): 12.05m  
 HOUSE SIZE: 200.41 m<sup>2</sup>  
 SQUARES: 21.6sq  
 DATE: 30/08/2023

DISCLAIMER: All plans, images and areas are indicative only. The finishes to the nominated design are to be used as a guide only. Purchases are advised to refer to the Land Contract and/or Builders Tender and Contract for precise dimensions, specifications and inclusions. Firststyle Homes reserves the right to change specifications, materials and suppliers without notice. B.L 113412C

Gross Areas	
Ground Floor	151.01
Garage	32.54
Alfresco	7.56
Verandah	9.30
Totals	200.41 m <sup>2</sup>

CLIENT INITIALS.....