

$979,900

FIXED PRICE
House and land Package

LOT 1020 AURGA STREET - AUSTRAL

LAND SIZE: 322.3m² | HOUSE SIZE: 143.08m² | SQUARES: 15.4 Sq

ECCO 15.4 | CAPRI FACADE

INCLUSIONS:

- Tiling to Porch Entry, Kitchen, Family/Dining & Alfresco
- Carpet to Living & Bedrooms
- Electrical Package incl. Electric Hot Water Storage System
- Fixed Site Costs & Basix Requirements
- 2.59m Ceilings (ground floor only)
- T2 Termite Treated Frame & Perimeter Protection
- Coloured concrete Driveway & Pathway to Porch
- Remote Control Panel Lift Garage Door
- Stone benchtop to Kitchen
- Westinghouse Appliances
- Alarm System
- 15 LED Downlights
- Fully Ducted Day/Night Air Conditioning
- 3.5kW Solar Panel System & 5kw Battery
- LIVING+ plus **INCLUSIONS**

4 2 1

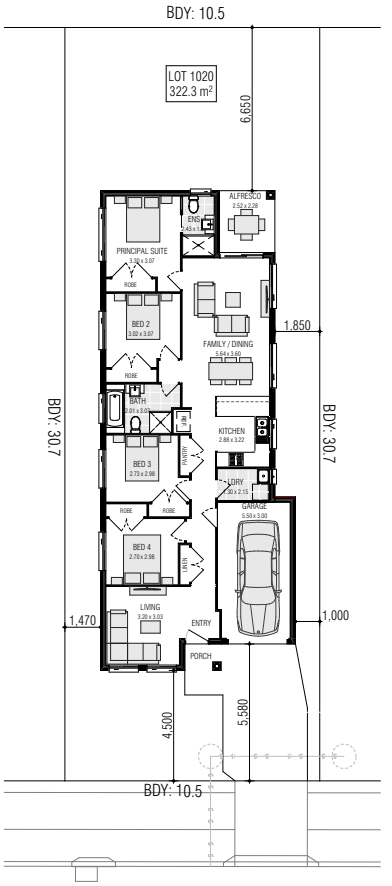

AURGA STREET

House and Land Packages are subject to the client entering into a Building agreement within the specified period stated in their Firstyle Homes Quotation. All prices are GST inclusive. Firstyle Homes reserves the right to change prices without notice. Items shown are indicative only and are not redeemable for cash or alternative items and may be subject to amendment without notice at the discretion of the builder. Price is fixed only once both Contract for Sale of Land and Building Contracts are exchanged. B.L.113412C

FIRSTYLE HOMES

AGENT NAME
M: XXXX XXX XXX | **Ph**: XXXX XXXX
E: _____@firstyle.com.au
DISPLAY NAME
Display Address here

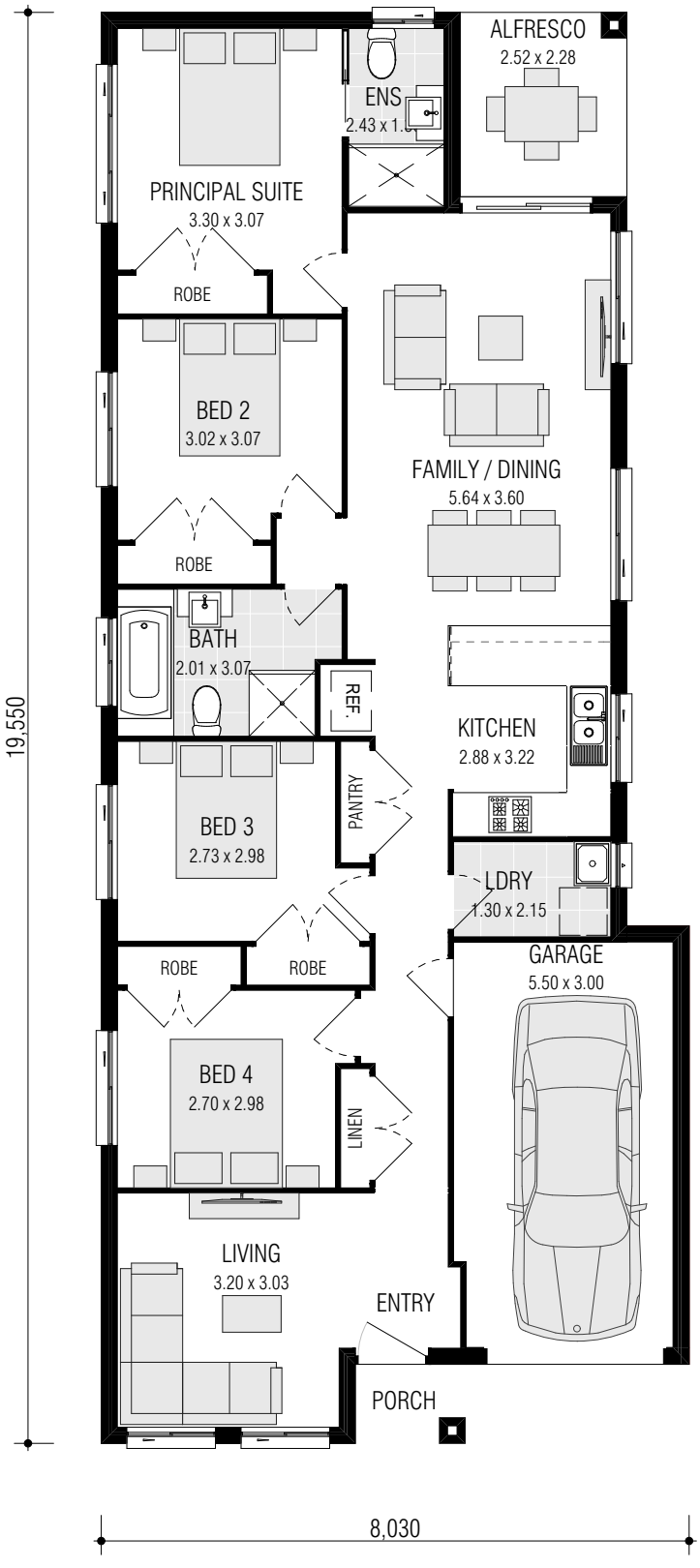

ECCO 15.4

FRONTAGE REQUIRED (MINIMUM):	9.03m
HOUSE SIZE:	143.08 m^2
SQUARES:	15.4q
DATE:	12/06/2026

DISCLAIMER: All plans, images and areas are indicative only. The finishes to the nominated design are to be used as a guide only. Purchases are advised to refer to the Land Contract and/or Builders Tender and Contract for precise dimensions, specifications and inclusions. Firstyle Homes reserves the right to change specifications, materials and suppliers without notice. B.L 113412C

Gross Areas	
Ground Floor	117.18
Garage	18.53
Alfresco	5.75
Porch	1.62
Totals	143.08 m^2

CLIENT INITIALS.....