



MARSHALLWHITE

Madeline Kennedy 0411 873 913
madeline.kennedy@marshallwhite.com.au

Andrew Hayne 0418 395 349
andrew.hayne@marshallwhite.com.au

1111 High Street, Armadale 3143



MARSHALLWHITE

9 Alleyne Avenue
Armadale



From the bespoke design to the lavish finishes & extraordinary proportions, every element of this unforgettable residence reflects elite standards. Just completed, it exceeds every expectation in a coveted pocket near Union Park, Armadale station & Glenferrie Rd. Wide oak floors flow through the arched hallway to elegant sitting & formal dining rooms (marble open fires). Breathtaking 5m high ceilings accentuate the scale of the living/dining room (open fire) & gourmet Miele stone kitchen with Liebherr fridge/freezer & butler's pantry opening to a stunning private north garden & pool. The main bedroom with built in robe & designer ensuite, a second bedroom, stylish bathroom & two studies are downstairs. The family zone upstairs comprises a retreat, three double bedrooms & bathroom. Comprehensively appointed with video security, heating/cooling, cellar, irrigation, laundry, auto gate & internally accessed garage.
Land size: 546sqm (approx.)

Auction Saturday 24th June at 10.30am
9alleyneavenue-armadale.com



"A spectacular statement in design and style, showcasing an impressive architectural transformation of an original Federation home."



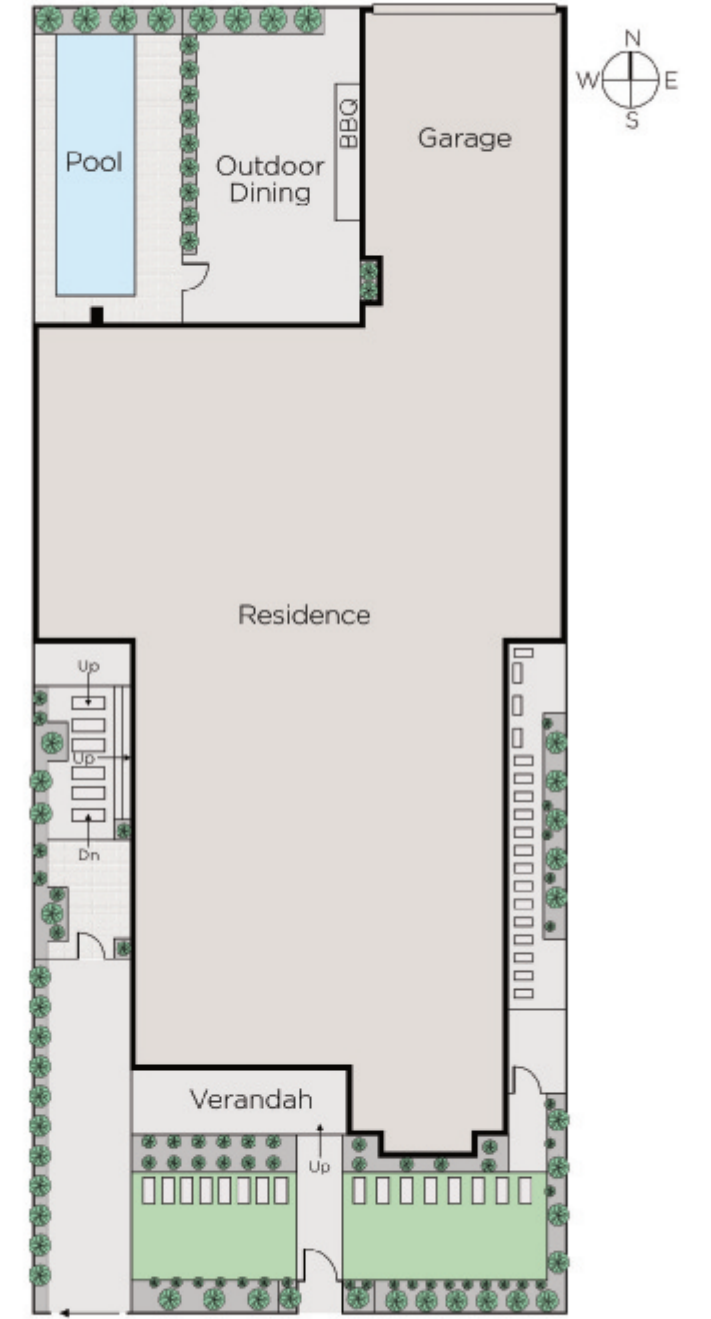
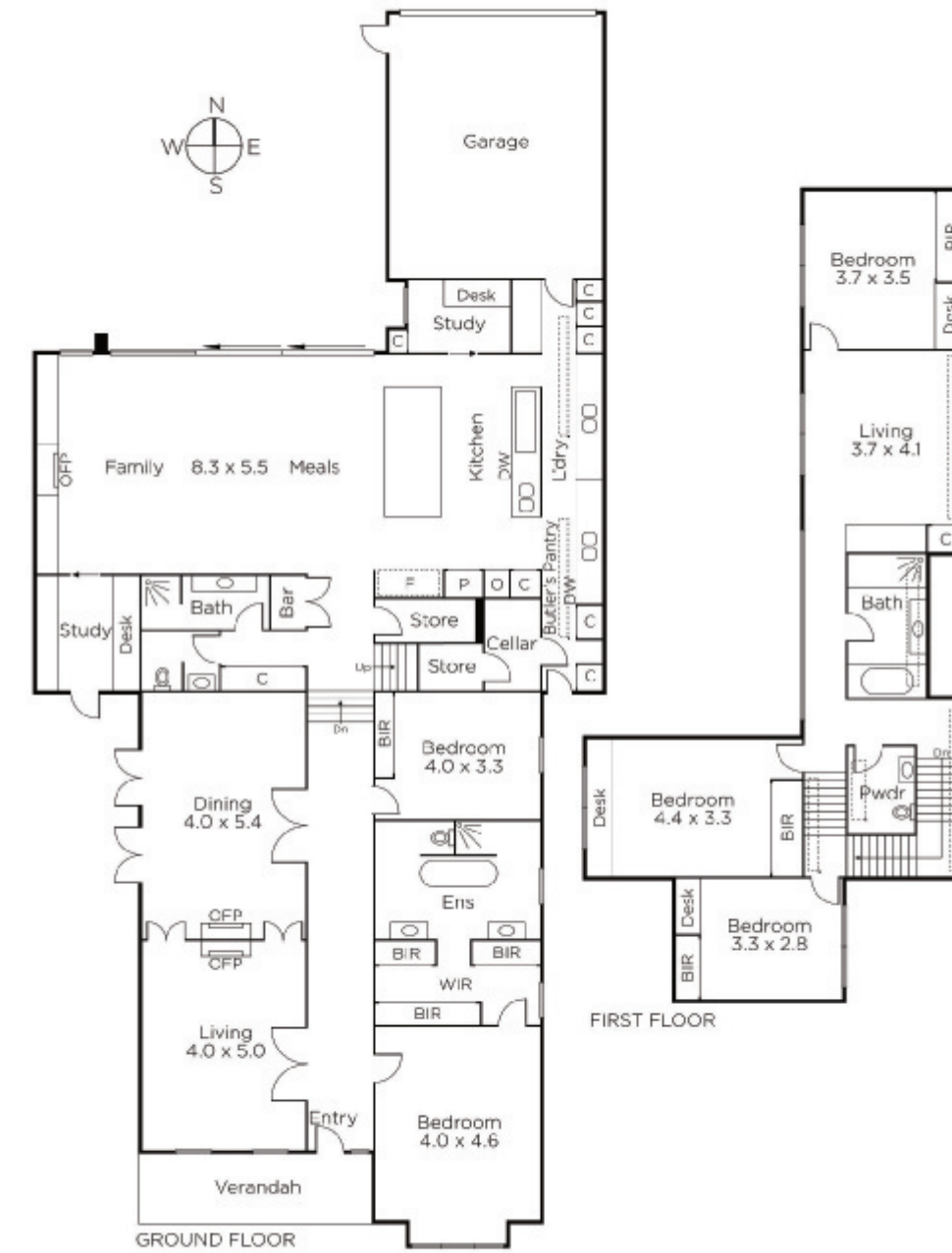

Disclaimer: Information provided is believed to be accurate as at the date of printing, no responsibility is taken for any errors or omissions. It is your responsibility to obtain independent, professional advice. Personal information collected from you is for security purposes and to contact you should the property sell prior to auction. We may use this information to provide you with other real estate services including referrals to authorised financial services' providers. Visit our website at www.marshallwhite.com.au for our privacy policy.