



MARSHALLWHITE

8 Quantock Street  
Canterbury



## Mid Century Marvel on the Hassett Estate

On the market for only the second time this two-storey brick 1950s architect designed family residence has styling reminiscent of both the Mid Century and Art Deco periods. Offering an outstanding opportunity to renovate/extend (STCA). The accommodation features 4-upstairs bedrooms, period-style family bathroom; plus a front balcony and rear City skyline glimpses. Downstairs has an entrance hall, study, period-style bathroom & kitchen, dining room, generous sitting room & sunny informal living/games room plus a laundry (chute). Incls rem/double garage. Land size: 641sqm approx.

4 1 2

Auction Saturday 20th October at 10.30am

Michael Wood  
0425 280 191

Nikki Van Gulick  
0419 325 911

MARSHALLWHITE

801 Glenferrie Road, Hawthorn

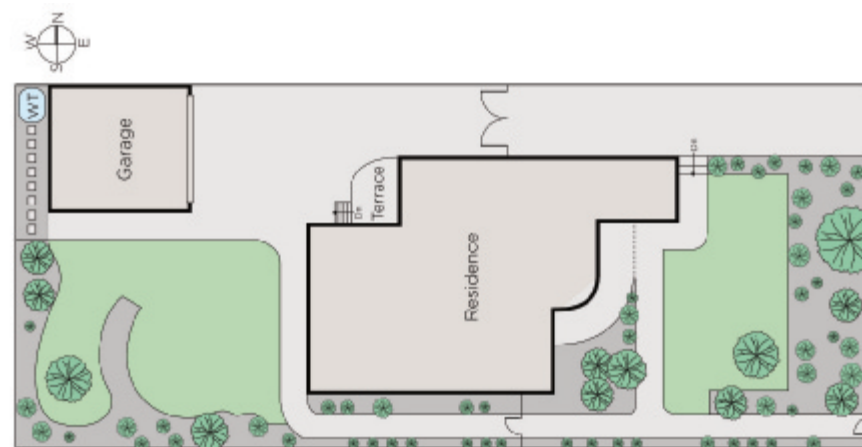
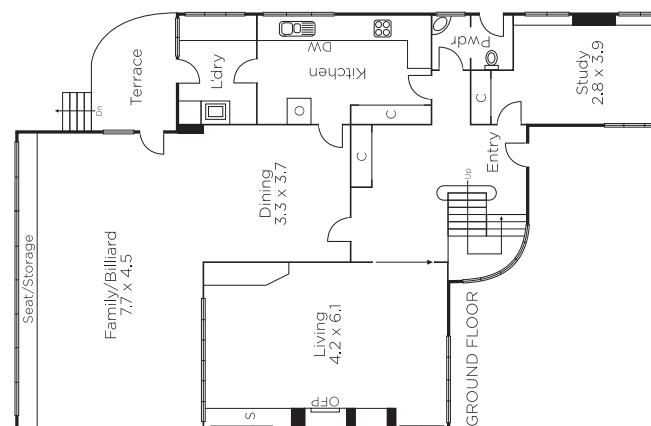
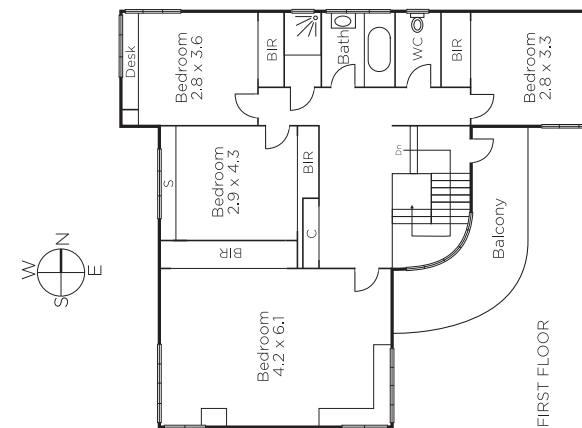

Disclaimer: Information provided is believed to be accurate as at the date of printing, no responsibility is taken for any errors or omissions. It is your responsibility to obtain independent, professional advice. Personal information collected from you is for security purposes and to contact you should the property sell prior to auction. We may use this information to provide you with other real estate services including referrals to authorised financial services providers. Visit our website at [www.marshallwhite.com.au](http://www.marshallwhite.com.au) for our privacy policy.