



MARSHALLWHITE

Andrew Hayne 0418 395 349
ah@marshallwhite.com.au

Michael Martin 0478 011 216
michael.martin@marshallwhite.com.au

1111 High Street, Armadale 3143



MARSHALLWHITE

65 Caroline Street
South Yarra



In an exclusive pocket near Toorak Rd's boutiques and restaurants, the Domain precinct, the Botanic Gardens, trams and schools, this superbly presented classic Georgian style residence, one of the earliest in the area, includes plans and permits for a stunning Graham Fisher designed renovation.

Set well back from the street, high ceilings and Baltic pine floors distinguish the welcoming entrance hall, elegant sitting room with marble open fire and light-filled dining room also with a marble open fireplace. An inviting living room and bright well-appointed kitchen open to the private northwest garden shaded by a majestic Elm tree. A downstairs bedroom or study and bathroom are matched upstairs by three additional double bedrooms, two bright bathrooms and a balcony overlooking the garden.

Ideal to enjoy now while considering the options, it also includes storage, laundry, rear right of way, auto gates and off street parking.

Auction Saturday 20th May at 10.30am
65carolinestreet-southyarra.com



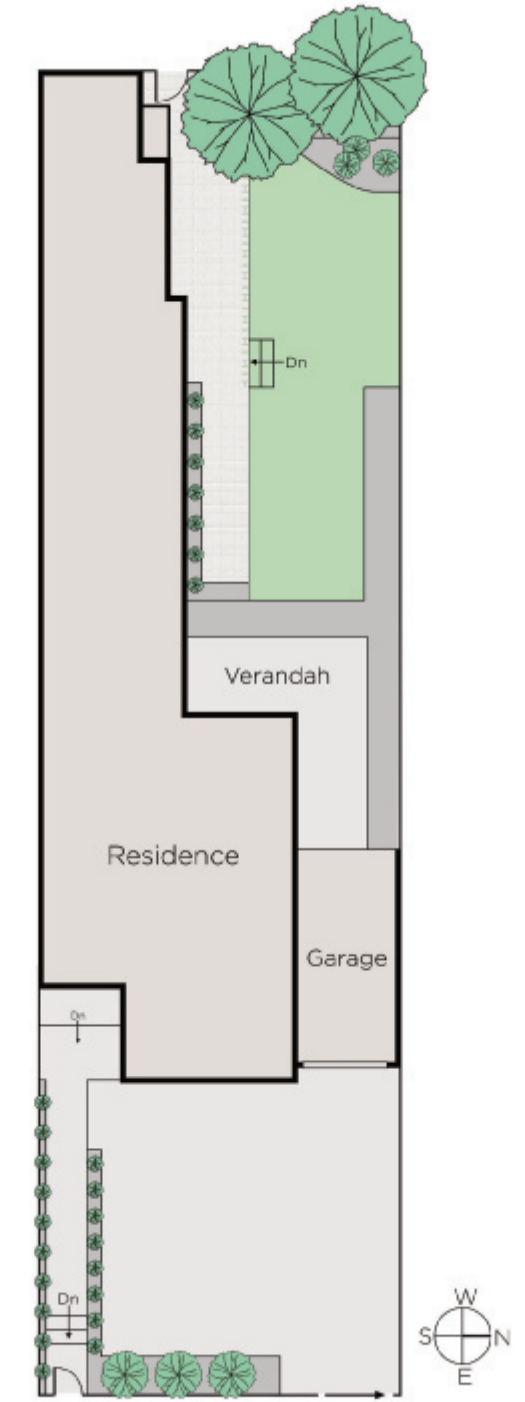
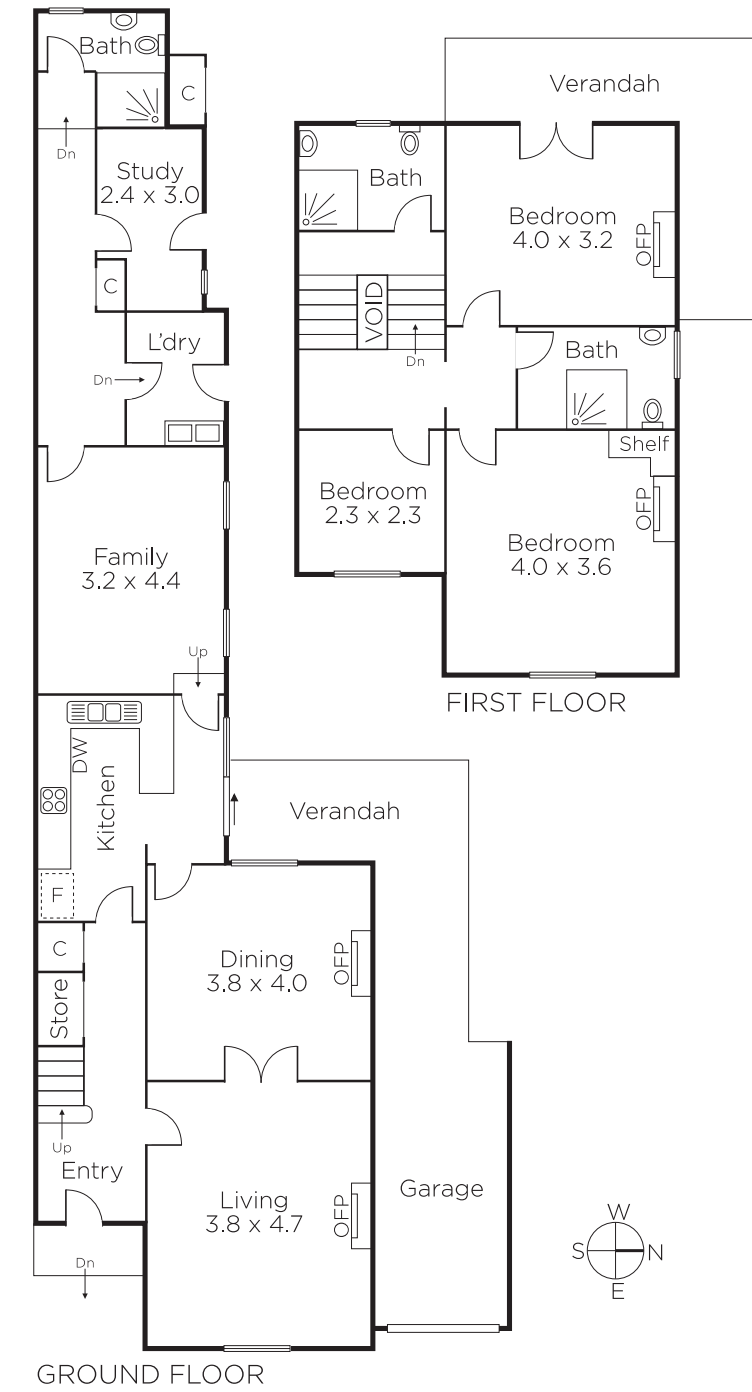

Disclaimer: Information provided is believed to be accurate as at the date of printing, no responsibility is taken for any errors or omissions. It is your responsibility to obtain independent, professional advice. Personal information collected from you is for security purposes and to contact you should the property sell prior to auction. We may use this information to provide you with other real estate services including referrals to authorised financial services' providers. Visit our website at www.marshallwhite.com.au for our privacy policy.