



James Tostevin 0417 003 333
james.tostevin@marshallwhite.com.au

Jack Stean 0434 588 664
jack.stean@marshallwhite.com.au

801 Glenferrie Road, Hawthorn 3122



6-7 River Retreat
Kew



A residence of architectural significance inspired by the renowned Architect Frank Lloyd Wright's "Fallingwater" - regarded as one of the greatest architectural triumphs of the 20th Century. Highlighted by lush landscaped gardens, artisan built dry stone walls & full-height glass windows, the impressive entrance introduces an expansive floor plan spread over cantilevered gallery-like levels delivering leafy vistas & balcony views across the river. Space & light dominates this timeless multi-level family residence featuring a tiled foyer overlooking a water feature, sitting room, study, four zoned bedrooms, main with dressing room, ensuite & balcony, (4th currently used as a rumpus room/theatre), two family bathrooms & a laundry. Complemented by a wonderful family precinct including a superb heated pool + generous living/dining spaces with a state-of-the-art Carrara marble & Euro kitchen, butler's pantry & meals area - all flowing to an expansive balcony. 1,240sqm approx.

6-7riverretreat-kew.com



Expansive floor plan spread over cantilevered gallery-like levels delivering leafy vistas and balcony views across the river.



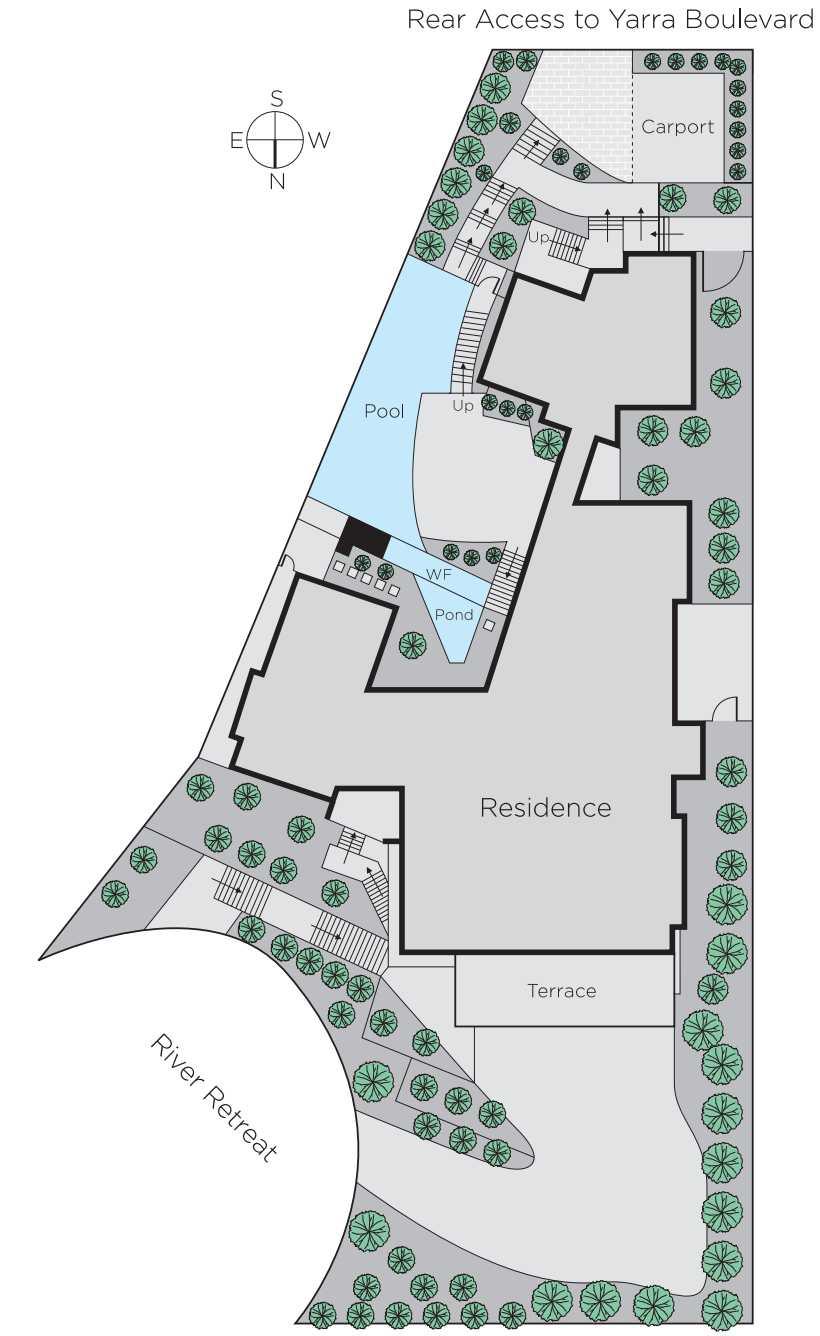
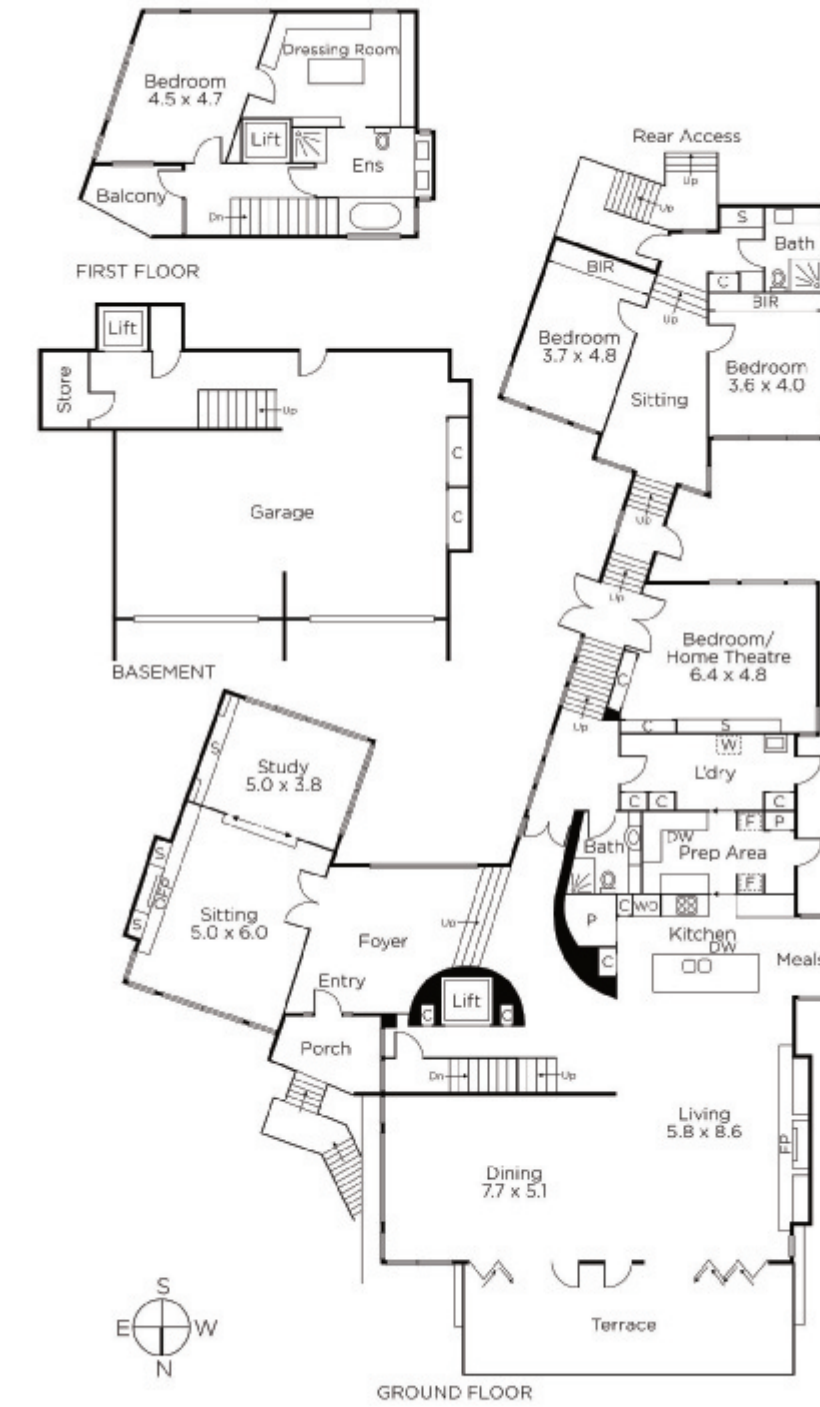

Disclaimer: Information provided is believed to be accurate as at the date of printing, no responsibility is taken for any errors or omissions. It is your responsibility to obtain independent, professional advice. Personal information collected from you is for security purposes and to contact you should the property sell prior to auction. We may use this information to provide you with other real estate services including referrals to authorised financial services' providers. Visit our website at www.marshallwhite.com.au for our privacy policy.