



  
MARSHALLWHITE

59a Turner Street  
Abbotsford





## Simply Stunning Inner City Living

Capturing modern inner-city style and exceptional comfort, this beautifully renovated two-storey townhouse comprises three spacious bedrooms (BIRs) including master with ensuite. Situated in one of Abbotsford's most sought-after streets, and nestled between Victoria Park and extensive Yarra parkland, this charming north-facing home is perfect for year-round entertaining, featuring a stunning renovated kitchen and supremely modern dining/lounge, hardwood floors and sunny courtyard. On the doorstep of the vibrant local dining precinct and close to transport and the CBD, this home is the best of both worlds.

59aturnerstreet-abbotsford.com

3 2 0

Auction Saturday 1st April at 10.30am

Chris Barrett 0412 927 409

Peter Mitchell 0418 374 556

801 Glenferrie Road Hawthorn  
marshallwhite.com.au

  
MARSHALLWHITE

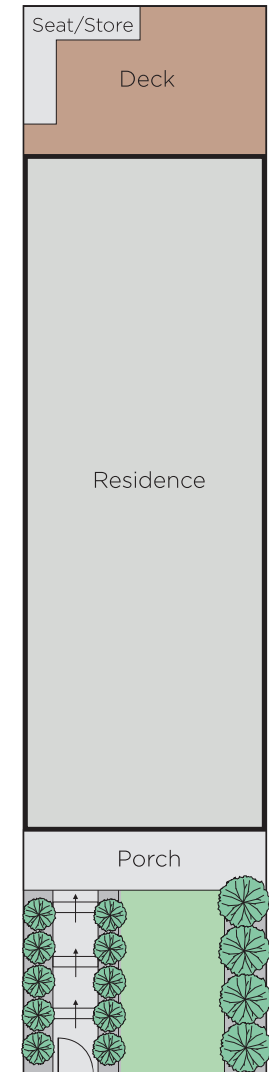
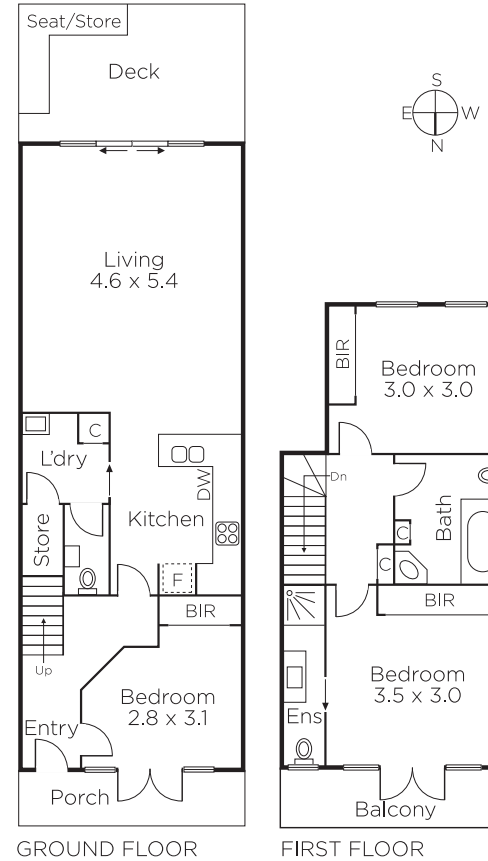

Disclaimer: Information provided is believed to be accurate as at the date of printing, no responsibility is taken for any errors or omissions. It is your responsibility to obtain independent, professional advice. Personal information collected from you is for security purposes and to contact you should the property sell prior to auction. We may use this information to provide you with other real estate services including referrals to authorised financial services' providers. Visit our website at [www.marshallwhite.com.au](http://www.marshallwhite.com.au) for our privacy policy.