



MARSHALLWHITE

49 Bellett Street
Camberwell



Post Edwardian with Enduring Family Appeal

This wonderful two-storey solid brick post Edwardian family residence exudes warmth and charm. Recently refurbished it features an entrance hall, sitting room, separate dining, 4-bedrooms, downstairs main, 3-upstairs or a retreat+ study area with kitchenette, 2 family bathrooms & a powder room. Plus a bright kitchen/meals, laundry & vestibule opening to the garden. Features include scope to extend out and or up to provide new family living areas (STCA), hydronic heating, split-system R/c air conditioners, roof storage, large workshop/storage with WC, 4-car garage & OSP.

49bellettstreet-camberwell.com

4 2.5 3

Auction Saturday 13th May at 11am
 Hamish Tostevin 0408 004 766
 Nicholas Franzmann 0412 247 175
 Kane Penhalluriack 0406 556 445

801 Glenferrie Road Hawthorn
 marshallwhite.com.au

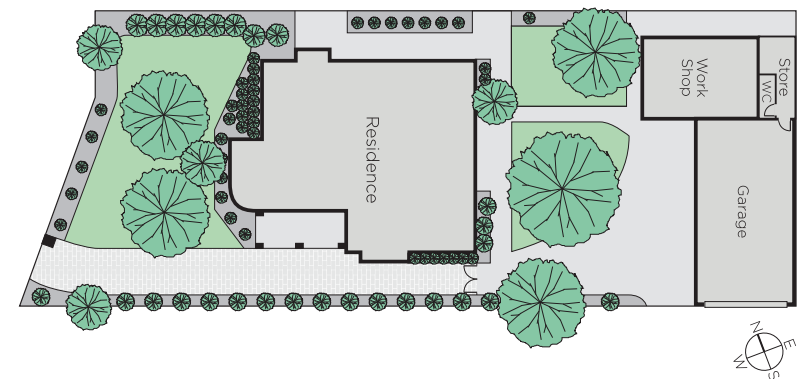
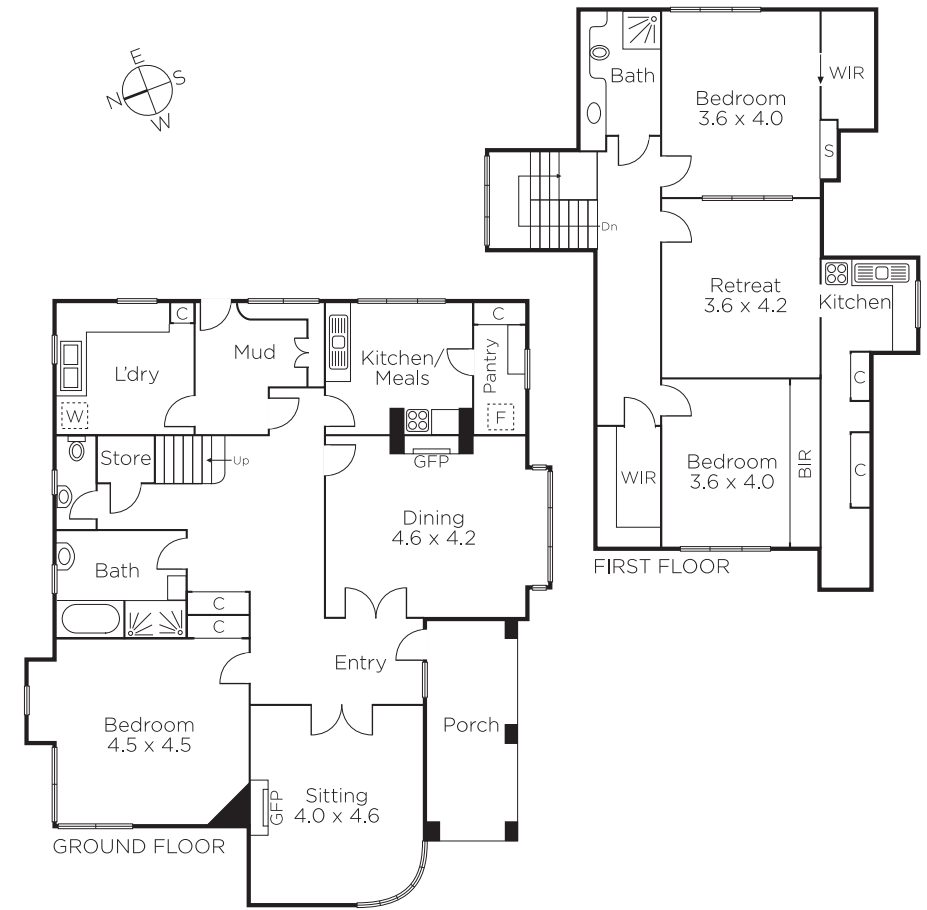

Disclaimer: Information provided is believed to be accurate as at the date of printing, no responsibility is taken for any errors or omissions. It is your responsibility to obtain independent, professional advice. Personal information collected from you is for security purposes and to contact you should the property sell prior to auction. We may use this information to provide you with other real estate services including referrals to authorised financial services' providers. Visit our website at www.marshallwhite.com.au for our privacy policy.