



MARSHALLWHITE

4/73 Margaret Street
Box Hill North



Brand New Executive Luxury

Quality construction, brilliant design and luxurious appointments all merge together amidst idyllic surrounds and in one of Box Hill Norths finest Streets. This brand new architect designed executive residence place it in a class of its own, the wide oak floors flow through the entrance hall to a light-filled formal sitting room and dining room with premium Smeg kitchen boasting stone benches. Both zones extend out to a North facing decked alfresco entertaining. The main bedroom with designer en-suite and walk in robe is situated downstairs while a second main bedroom with stylish en-suite, two additional doubletreat/teen area and opulent bathroom with freestanding bath.

4-73margaretstreet-boxhillnorth.com

4 3 2

Auction Saturday 25th March at 3.30pm

Laurence Murphy 0421 829 028

Stephen Gough 0439 844 855

801 Glenferrie Road Hawthorn
marshallwhite.com.au

MARSHALLWHITE

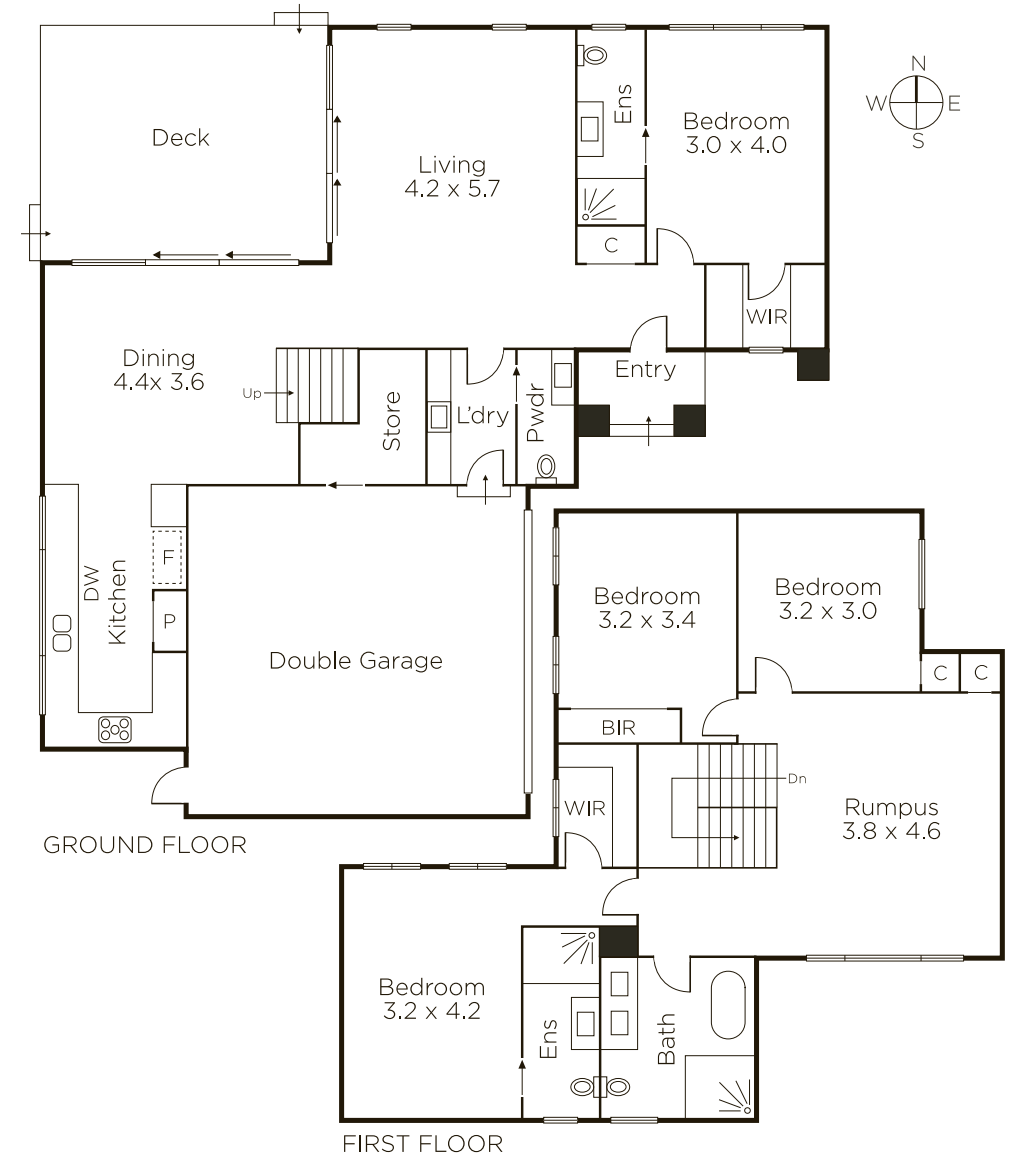

Disclaimer: Information provided is believed to be accurate as at the date of printing, no responsibility is taken for any errors or omissions. It is your responsibility to obtain independent, professional advice. Personal information collected from you is for security purposes and to contact you should the property sell prior to auction. We may use this information to provide you with other real estate services including referrals to authorised financial services' providers. Visit our website at www.marshallwhite.com.au for our privacy policy.