



MARSHALLWHITE

389 Graham Street
Port Melbourne



Sophisticated City Entertainer

This immaculately presented town residence presents space, style and function, dramatic CBD views and two alfresco entertaining spaces in a prime lifestyle location. Striking clerestory windows and polished hardwood floors highlight spectacular full-floor open-plan living comprising space for sitting, dining and entertaining. A considered cook's kitchen comprises Caesarstone benchtops and stainless steel appliances and French doors lead to an outdoor terrace with Weber barbecue perfect for sophisticated entertaining. Also includes three generous bedrooms, main luxury bathroom, laundry and powder room and carport.

389grahamstreet-portmelbourne.com

3 2.5 1

Auction Saturday 20th May at 9.30am

Michael Paproth 0488 300 800

Adrian Wood 0404 861 508

101 Dundas Place Albert Park
marshallwhite.com.au

MARSHALLWHITE

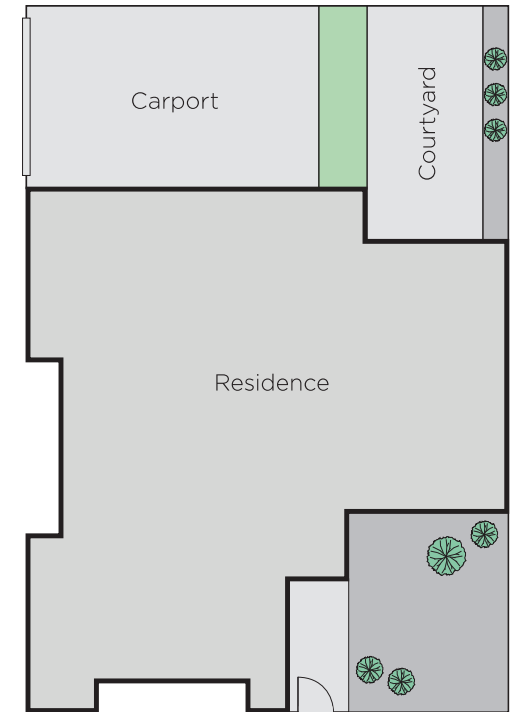
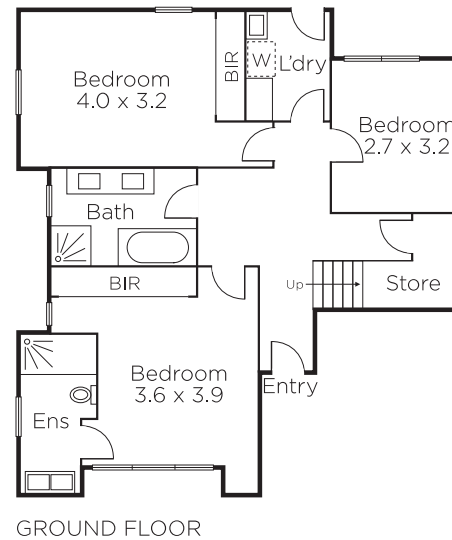
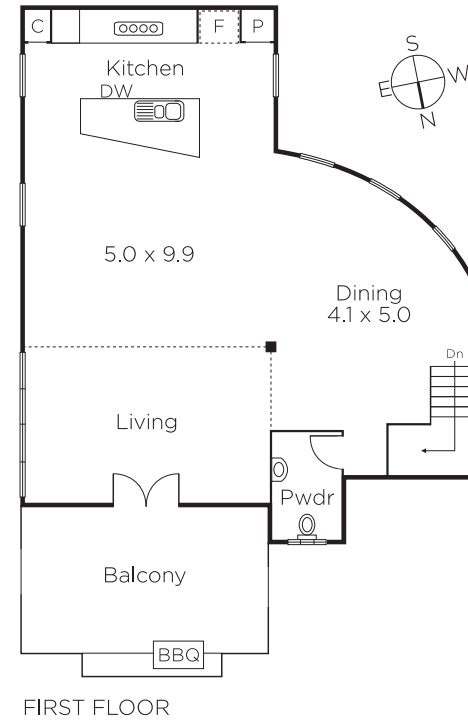

Disclaimer: Information provided is believed to be accurate as at the date of printing, no responsibility is taken for any errors or omissions. It is your responsibility to obtain independent, professional advice. Personal information collected from you is for security purposes and to contact you should the property sell prior to auction. We may use this information to provide you with other real estate services including referrals to authorised financial services' providers. Visit our website at www.marshallwhite.com.au for our privacy policy.