

15.24m

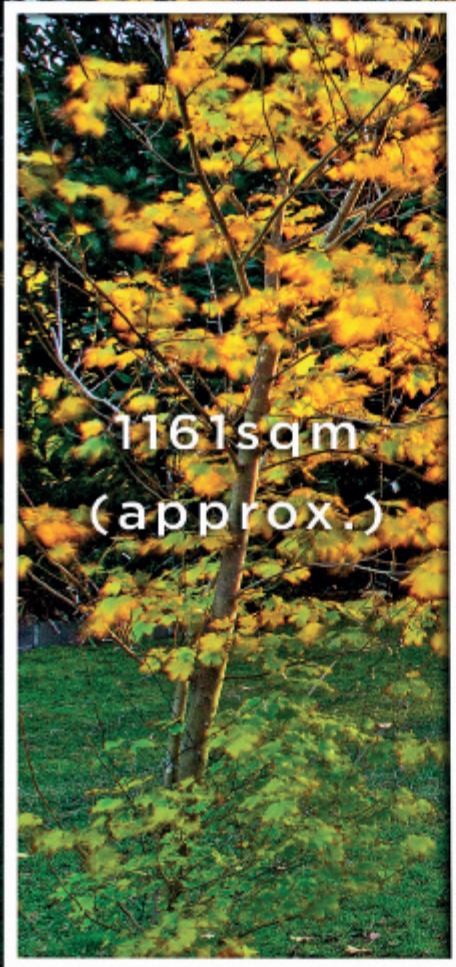

1161sqm
(approx.)

76.2m

MARSHALLWHITE

33 Kenmare Street
Mont Albert North



Exceptional Family Appeal

The instant appeal of this c1939 English style residence's impressive scale and enticing charm is further enhanced by its deep (1161sqm approx.) north-facing setting and coveted location near schools, trams and shops. Ornate ceilings are highlighted through gracious formal rooms. Parquetry floors flow through the gourmet kitchen and expansive living/dining room opening to the garden. The main bedroom with study, walk in robe and ensuite is accompanied by three additional bedrooms (robes) and bathroom. Perfect for now but also offering scope to further improve, rebuild or develop (STCA).

33kenmarestreet-montalbertnorth.com

4 3 2

Auction Saturday 10th June at 12.30pm

Ross Stryker 0401 318 772

Shamit Verma 0401 137 597

Ash Howarth 0415 756 764

801 Glenferrie Road Hawthorn
marshallwhite.com.au

MARSHALLWHITE

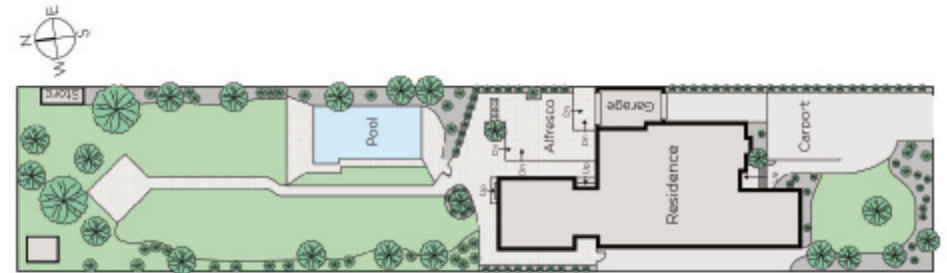
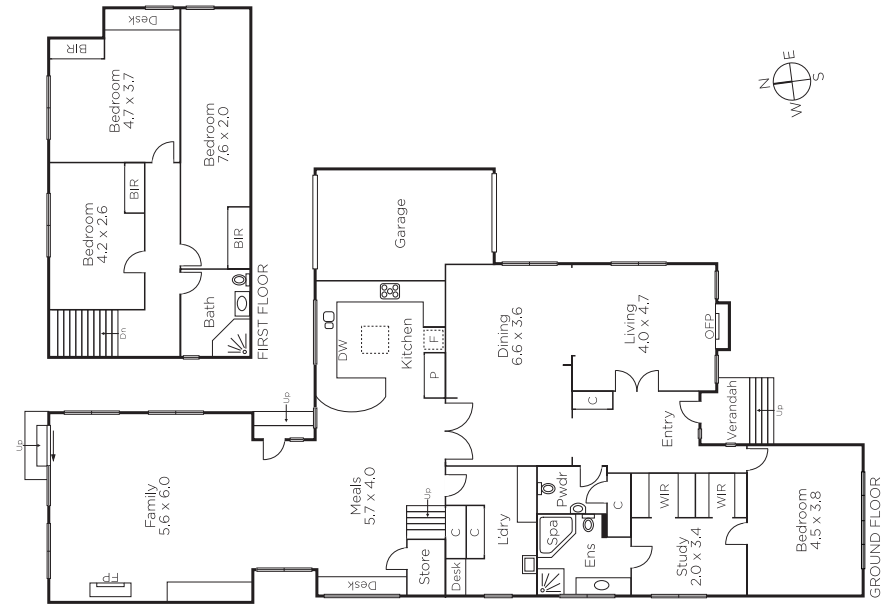

Disclaimer: Information provided is believed to be accurate as at the date of printing, no responsibility is taken for any errors or omissions. It is your responsibility to obtain independent, professional advice. Personal information collected from you is for security purposes and to contact you should the property sell prior to auction. We may use this information to provide you with other real estate services including referrals to authorised financial services' providers. Visit our website at www.marshallwhite.com.au for our privacy policy.