



MARSHALLWHITE

3/20 Yarra Grove
Hawthorn



A Coveted Riverside Lifestyle

This multi-level town residence was brilliantly designed by the Award-Winning Architect, Graeme Gunn. The ultra-stylish, light-filled interior features garden vistas, rendered brick walls and timber ceilings and comprises a formal dining room and sitting room (gasLF) and superbly appointed CaesarStone/Smeg kitchen/meals all flowing through floor-to-ceiling doors to a private deck. The upper levels feature a retreat/study, family bathroom, 3 bedrooms, main with ensuite and dressing room. Features ducted heating, air conditioners, laundry, ample storage, auto gates and double carport plus visitor parking permit.

3-20yarragrove-hawthorn.com

3 2.5 2

Auction Saturday 12th August at 12.30pm

James Tostevin 0417 003 333

Sally O'Connell 0413 474 474

801 Glenferrie Road Hawthorn
marshallwhite.com.au

MARSHALLWHITE

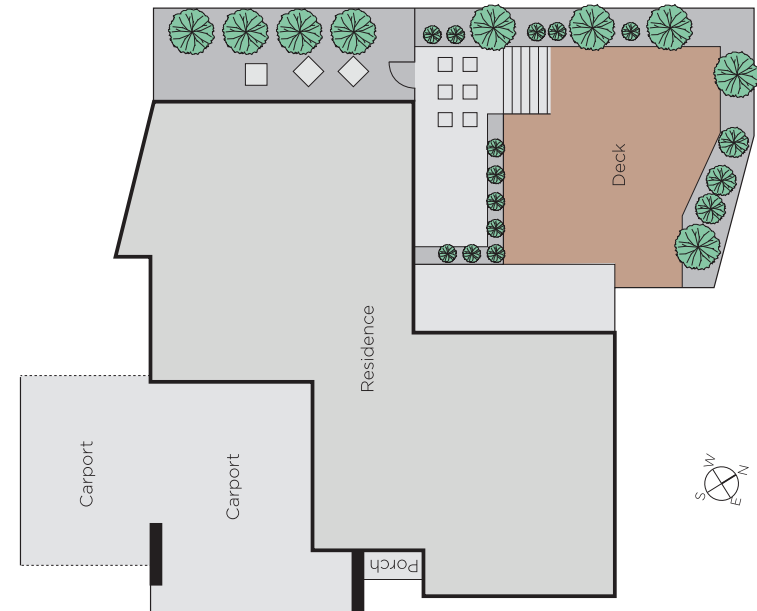
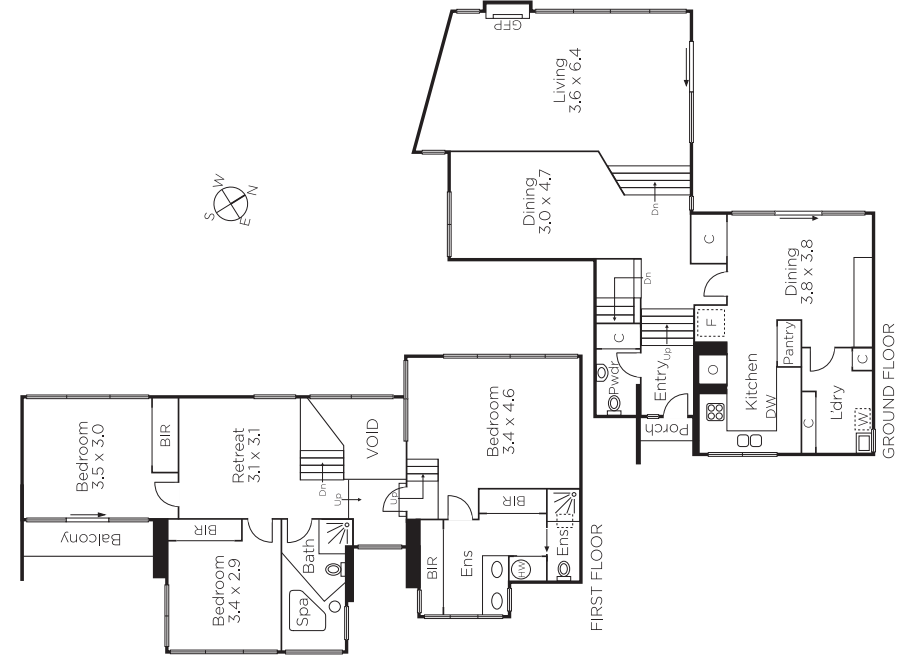

Disclaimer: Information provided is believed to be accurate as at the date of printing, no responsibility is taken for any errors or omissions. It is your responsibility to obtain independent, professional advice. Personal information collected from you is for security purposes and to contact you should the property sell prior to auction. We may use this information to provide you with other real estate services including referrals to authorised financial services' providers. Visit our website at www.marshallwhite.com.au for our privacy policy.