



MARSHALLWHITE

31A Morey Street
Camberwell



Sensational Sun-Drenched Style

Perfectly positioned near Through Road shops, trams, Wattle Park and schools, this stunning new contemporary residence's instant appeal is defined by its impressive style, generous proportions & north-facing orientation directly backing onto Cooper Reserve. Oak floors flow through the wide hallway to a study, gourmet kitchen & expansive living/dining room opening to the private north garden. Natural light streams through the main bedroom with stylish ensuite & walk in robe, two further bedrooms (robes), bathroom and retreat. Also includes heating/cooling, powder-room, laundry, internally accessed garage.

31amoreystreet-camberwell.com

3 2 1

Auction Saturday 1st July at 11.30am

Laurence Murphy 0421 829 028

Stephen Gough 0439 844 855

801 Glenferrie Road Hawthorn
marshallwhite.com.au

MARSHALLWHITE

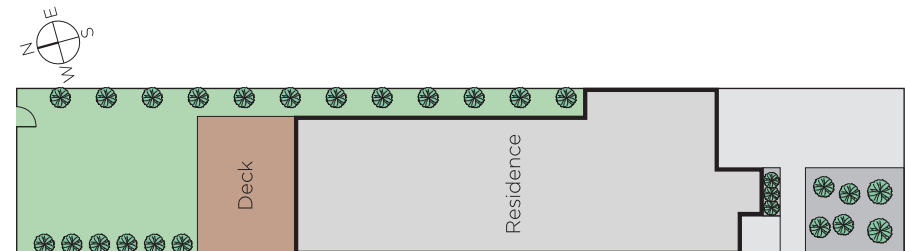
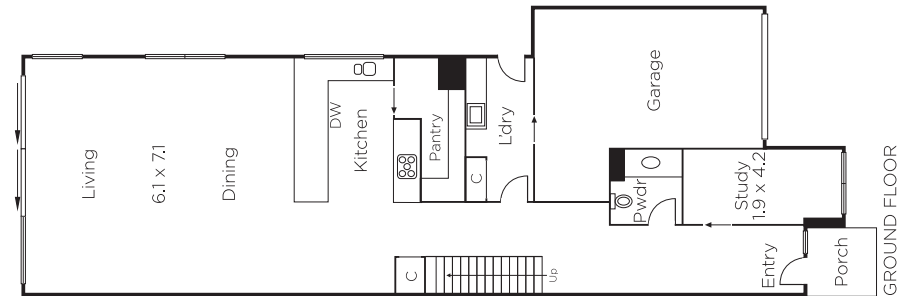
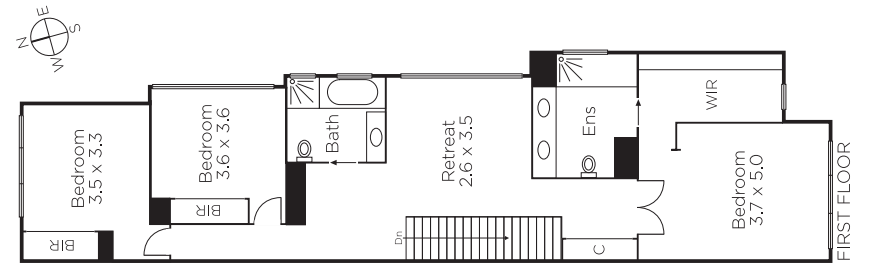

Disclaimer: Information provided is believed to be accurate as at the date of printing, no responsibility is taken for any errors or omissions. It is your responsibility to obtain independent, professional advice. Personal information collected from you is for security purposes and to contact you should the property sell prior to auction. We may use this information to provide you with other real estate services including referrals to authorised financial services' providers. Visit our website at www.marshallwhite.com.au for our privacy policy.