

REAL PROPERTY ACT, 1886



The Registrar-General certifies that this Title Register Search displays the records maintained in the Register Book and other notations at the time of searching.



## Certificate of Title - Volume 5299 Folio 594

**Parent Title(s)** CT 4054/617  
**Creating Dealing(s)** CONVERTED TITLE  
**Title Issued** 12/10/1995      **Edition** 8      **Edition Issued** 04/07/2016

### Estate Type

FEE SIMPLE

### Registered Proprietor

DAVID GREGORY LEWIS  
JANE ELIZABETH LEWIS  
OF 28 WHEATON ROAD MCLAREN VALE SA 5171  
AS JOINT TENANTS

### Description of Land

ALLOTMENT 36 FILED PLAN 153422  
IN THE AREA NAMED MCLAREN VALE  
HUNDRED OF WILLUNGA

### Easements

NIL

### Schedule of Dealings

Dealing Number	Description
12545811	MORTGAGE TO COMMONWEALTH BANK OF AUSTRALIA (ACN: 123 123 124)

### Notations

<b>Dealings Affecting Title</b>	NIL
<b>Priority Notices</b>	NIL
<b>Notations on Plan</b>	NIL
<b>Registrar-General's Notes</b>	NIL
<b>Administrative Interests</b>	NIL

This plan is scanned for Certificate of Title 4054/617

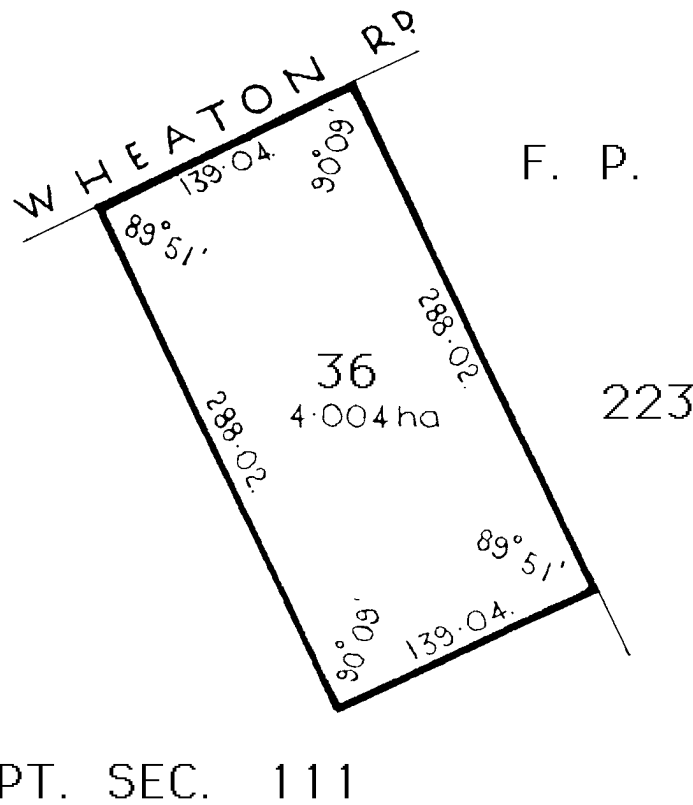

Note : Subject to all lawfully existing plans of division