



  
MARSHALLWHITE

279 Mont Albert Road  
Surrey Hills





## 'Voysey' Enchanting Edwardian, Envable Location

'Voysey' Nestled amidst lush leafy surrounds this enchanting c1910 Edwardian residence is a beautiful family home located close to excellent schools, transport, shopping and dining. Spacious and elegant interiors comprising formal lounge, three generous bedrooms, period-style bathroom, Miele kitchen, north orientated family/meals opening to all-weather entertaining deck and easy-care gardens, a flexible 3rd living area and expansive loft or 4th bedroom, plus laundry & second bathroom. Includes ducted heating, RC AC, OFPs/GFP, dual gated entry & OSP and double garage with auto-access.

279montalbertroad-surreyhills.com

4 2 2

Auction Saturday 21st October at 11.30am

Zali Reynolds 0422 576 049

Michael Wood 0425 280 191

801 Glenferrie Road Hawthorn  
marshallwhite.com.au

  
MARSHALLWHITE

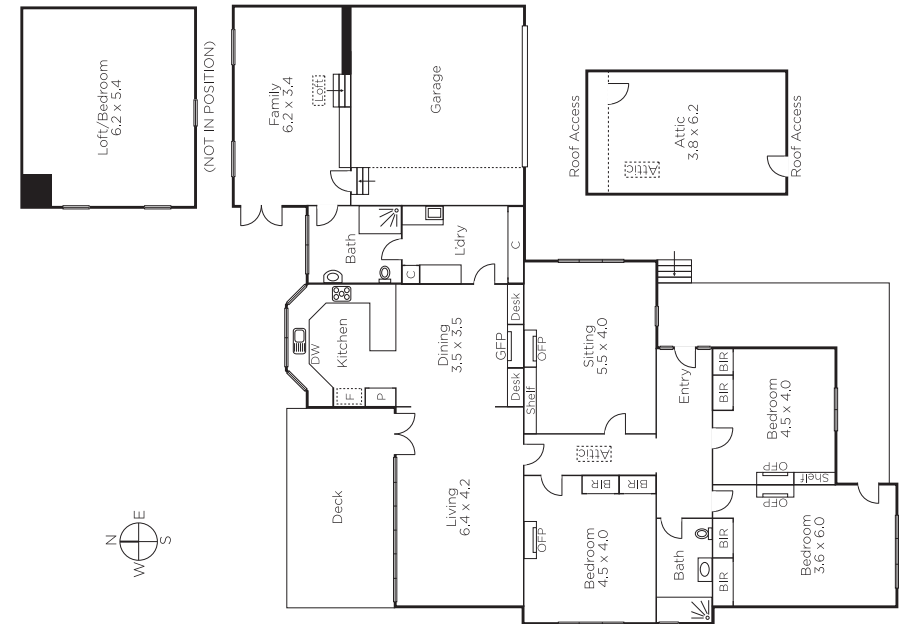

Disclaimer: Information provided is believed to be accurate as at the date of printing, no responsibility is taken for any errors or omissions. It is your responsibility to obtain independent, professional advice. Personal information collected from you is for security purposes and to contact you should the property sell prior to auction. We may use this information to provide you with other real estate services including referrals to authorised financial services' providers. Visit our website at [www.marshallwhite.com.au](http://www.marshallwhite.com.au) for our privacy policy.