



MARSHALLWHITE

27 Sixth Avenue
Burwood



Attractive Family Home with Reserve Outlook

Commanding an elevated position overlooking Gardiners Reserve this attractive refurbished brick family home benefits from low-maintenance surroundings including leafy native gardens & two outdoor entertaining options; with a north-west facing rear courtyard & sunny front deck capitalising on the elevated outlook. The interior features a living room leading to the deck, new family bathroom (separate WC), 3-zoned bedrooms, main/WIR & new ensuite. Plus a stylish contemporary Euro equipped kitchen, adjacent laundry & north-facing informal family living/dining opening to the courtyard. Incl. carport+garage.

27sixthavenue-burwood.com

3 2 2

Auction Saturday 5th August at 11.30am

Mike Beardsley 0476 777 004

David Smith 0402 361 680

801 Glenferrie Road Hawthorn
marshallwhite.com.au

MARSHALLWHITE

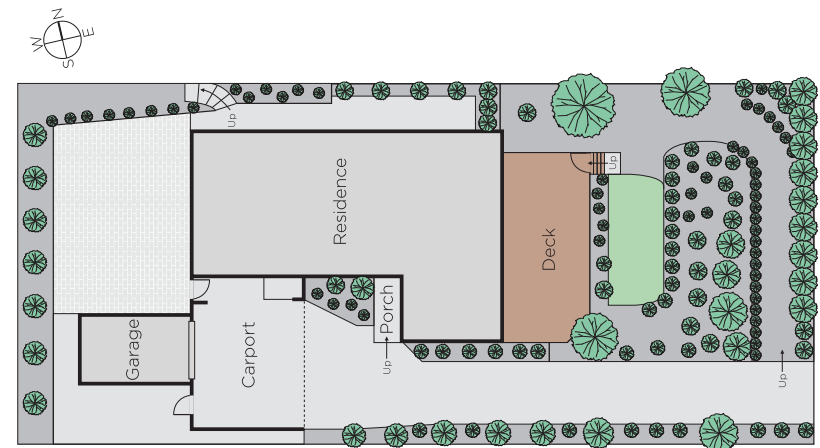
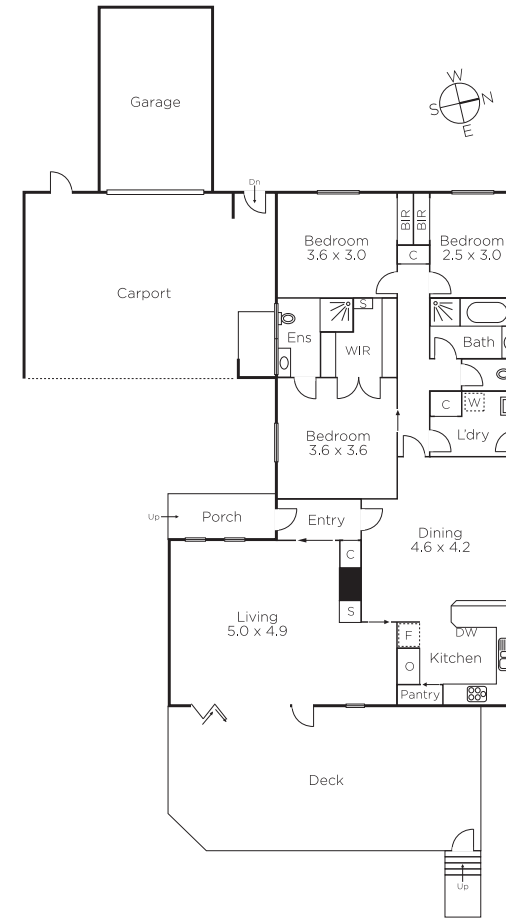

Disclaimer: Information provided is believed to be accurate as at the date of printing, no responsibility is taken for any errors or omissions. It is your responsibility to obtain independent, professional advice. Personal information collected from you is for security purposes and to contact you should the property sell prior to auction. We may use this information to provide you with other real estate services including referrals to authorised financial services' providers. Visit our website at www.marshallwhite.com.au for our privacy policy.