



  
MARSHALLWHITE

22 Victoria Crescent  
Mont Albert





## Timeless Executive Elegance

Impressively proportioned & impeccably stylish, this stunning architect designed residence's timeless appeal provides a superbly versatile family environment near schools, Mont Albert station, village shops & Whitehorse Rd trams. Timber floors flow through the central hall to lounge room (electric FP), light-filled family/meals area & gourmet kitchen opening out to entertainment deck. The downstairs main bedroom with stylish en-suite/WIR is complemented by two additional robed bedrooms, family bathroom & large rumpus room upstairs. With alarm, ducted vacuum, powder-rm, laundry & double garage.

22victoriacrescent-montalbert.com

3 2 2

Auction Saturday 5th May at 3.30pm

Robert Ding  
0418 858 393

Bei Cheng  
0403 948 777

  
MARSHALLWHITE

801 Glenferrie Road, Hawthorn

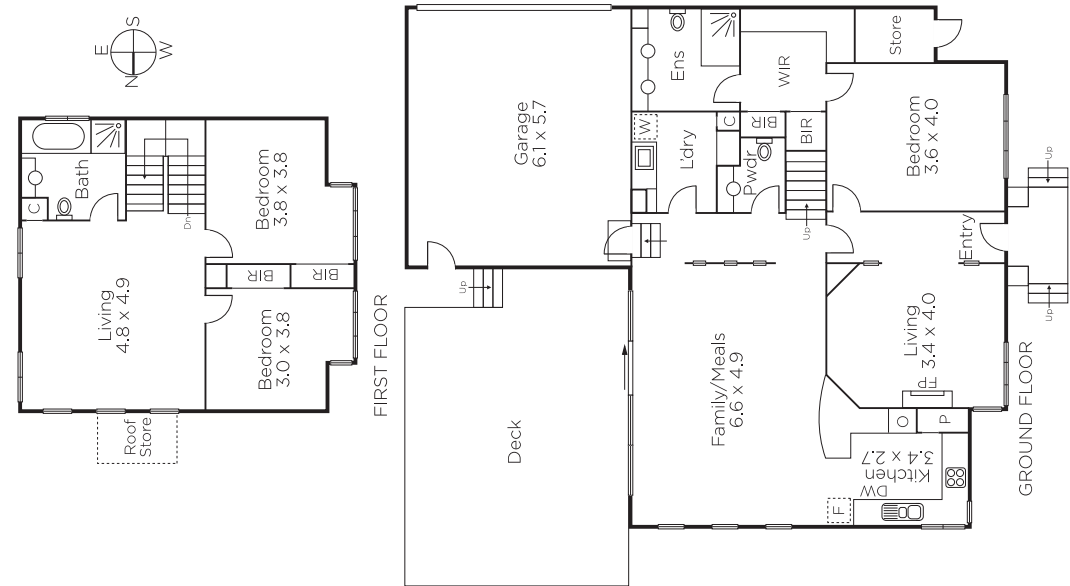

Disclaimer: Information provided is believed to be accurate as at the date of printing, no responsibility is taken for any errors or omissions. It is your responsibility to obtain independent, professional advice. Personal information collected from you is for security purposes and to contact you should the property sell prior to auction. We may use this information to provide you with other real estate services including referrals to authorised financial services providers. Visit our website at [www.marshallwhite.com.au](http://www.marshallwhite.com.au) for our privacy policy.