



MARSHALLWHITE

21 Fellows Street  
Kew





## Mid-Century Gem in Coveted Studley Park

This mid-1950s Robert Rosh designed solid brick family residence comprising 3-bedrooms, main with WIR and ensuite and a 50s-style family bathroom with a separate toilet. A well-appointed central kitchen, dining and family area, laundry and study/4th bedroom. The 20th Century design features comprising lounge room, adjacent dining and informal living room. All leading to an expansive terrace overlooking a lush rear garden and outdoor dining area creating perfect facilities for indoor/outdoor entertain-ing. Includes scope to extend (STCA) & double carport.

21fellowsstreet-kew.com

3/4 🚗 2 🚗 2 🚗

Auction Saturday 24th February at 12.30pm

Andrew Gibbons  
0407 577 007

Mark Harris  
0414 799 343

Hamish Tostevin  
0408 004 766

  
MARSHALLWHITE

801 Glenferrie Road, Hawthorn

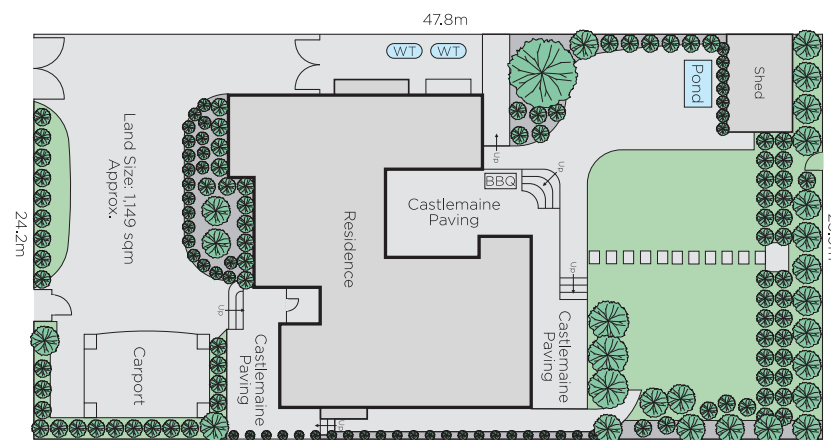
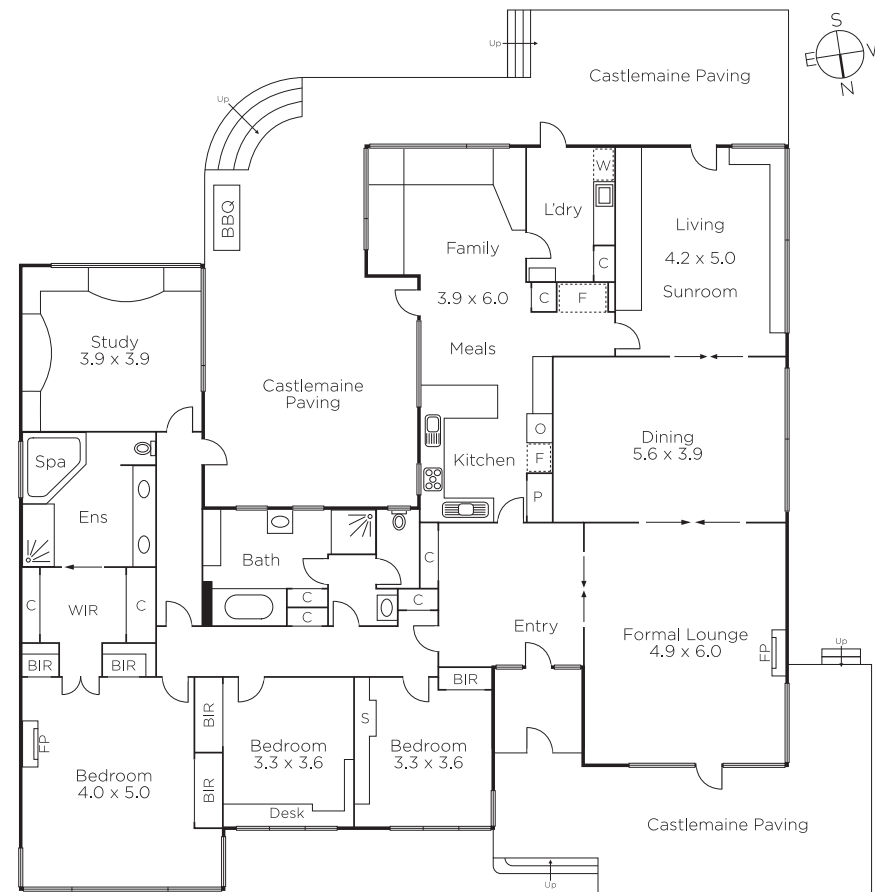

Disclaimer: Information provided is believed to be accurate as at the date of printing, no responsibility is taken for any errors or omissions. It is your responsibility to obtain independent, professional advice. Personal information collected from you is for security purposes and to contact you should the property sell prior to auction. We may use this information to provide you with other real estate services including referrals to authorised financial services? providers. Visit our website at [www.marshallwhite.com.au](http://www.marshallwhite.com.au) for our privacy policy.