

18.24m

42.56m

776sqm  
(approx.)

42.56m

18.24m

 MARSHALLWHITE

2 Tregarron Avenue  
Kew





## Unleash Your Imagination

A quiet and leafy cul-de-sac forms the back-drop for this classic late 1930s clinker brick two-storey family residence. Set well back on a generous garden allotment it showcases the enduring style and appeal of its era plus scope to update and/or extend (STCA). The home retains many period attributes including stained panelling & joinery comprising sitting room and adjoining dining, study, 4-bedrooms, downstairs main, three upstairs, one with northern views, two period-style bathrooms, powder room & laundry plus a central kitchen overlooking a north-facing family room & private garden.

2tregarronavenue-kew.com

4 2 3

Auction Saturday 12th August at 11.30am

Mark Sutherland 0418 691 585

Nick Ptak 0413 370 442

801 Glenferrie Road Hawthorn

marshallwhite.com.au

  
MARSHALLWHITE

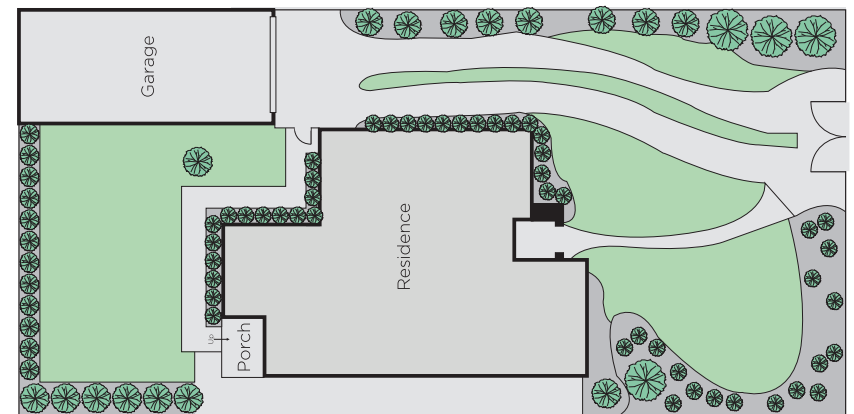
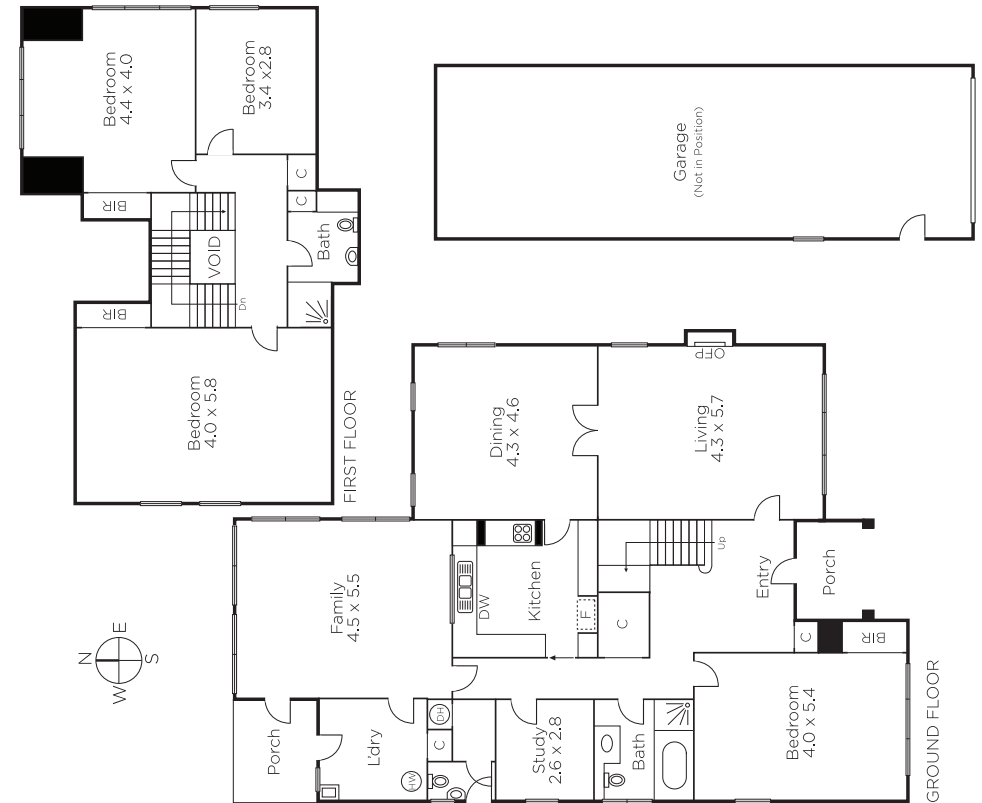

Disclaimer: Information provided is believed to be accurate as at the date of printing, no responsibility is taken for any errors or omissions. It is your responsibility to obtain independent, professional advice. Personal information collected from you is for security purposes and to contact you should the property sell prior to auction. We may use this information to provide you with other real estate services including referrals to authorised financial services' providers. Visit our website at [www.marshallwhite.com.au](http://www.marshallwhite.com.au) for our privacy policy.