

REAL PROPERTY ACT, 1886



South Australia

The Registrar-General certifies that this Title Register Search displays the records maintained in the Register Book and other notations at the time of searching.



Certificate of Title - Volume 5462 Folio 266

Parent Title(s) CT 2949/124
Creating Dealing(s) CONVERTED TITLE
Title Issued 23/10/1997 **Edition** 5 **Edition Issued** 31/08/2022

Estate Type

FEE SIMPLE

Registered Proprietor

MATTHEW JOHN DALLY
BETH GWYNNE DALLY
OF 35 GLENEAGLES ROAD GLEN OSMOND SA 5064
AS JOINT TENANTS

Description of Land

ALLOTMENT 50 DEPOSITED PLAN 6380
IN THE AREA NAMED PORT WILLUNGA
HUNDRED OF WILLUNGA

Easements

NIL

Schedule of Dealings

NIL

Notations

Dealings Affecting Title NIL
Priority Notices NIL
Notations on Plan NIL
Registrar-General's Notes NIL
Administrative Interests NIL

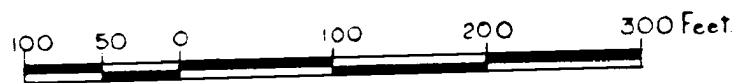
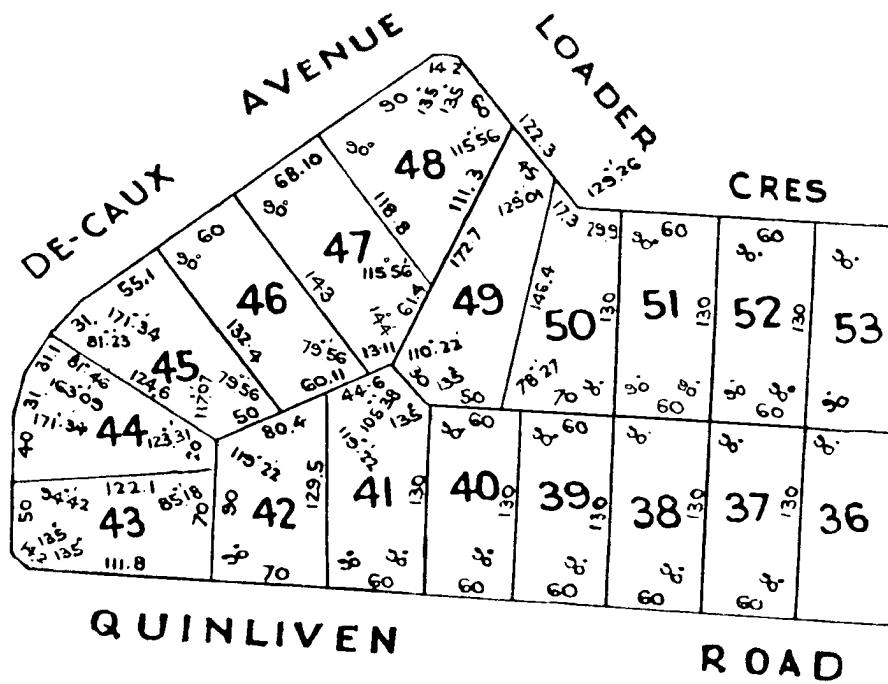

DISTANCES ARE IN FEET AND INCHES
FOR METRIC CONVERSION
1 FOOT = 0.3048 metres
1 INCH = 0.0254 metres