



**Marcus Chiminello**

marcus.chiminello@marshallwhite.com.au  
0411 411 271

**Nicole French**

nicole.french@marshallwhite.com.au  
0417 571 505

**Duane Wolowiec**

duane.wolowiec@marshallwhite.com.au  
0418 567 581

1111 High Street, Armadale



MARSHALLWHITE

18 Glenroy Road,  
Hawthorn



Enjoying an exclusive Scotch Hill address, the palatial scale of 140sq approx., opulent finishes and refined elegance showcased by this magnificent brand new residence establish a new benchmark in family luxury. A marble foyer of breathtaking proportions introduces a reception hall, refined sitting room/library with gas fire and grand formal dining room opening to a terrace with water feature and outdoor fire. The living/dining room with marble kitchen and Gaggenau butler's pantry opens to an alfresco terrace and private north garden with heated pool. An extravagant main bedroom with lavish marble en-suite & walk in robe sets a standard in luxury that is met by six additional expansive bedrooms all with luxurious marble en-suites/ walk in robes and a large retreat. The lower level features home cinema, gym, wine cellar & 6-car garage. Within 1598sqm approx., this family domain is appointed with lift, alarm, CCTV, video intercom, under-floor heating & solar panels.



This classically inspired residence establishes a new benchmark in family luxury.



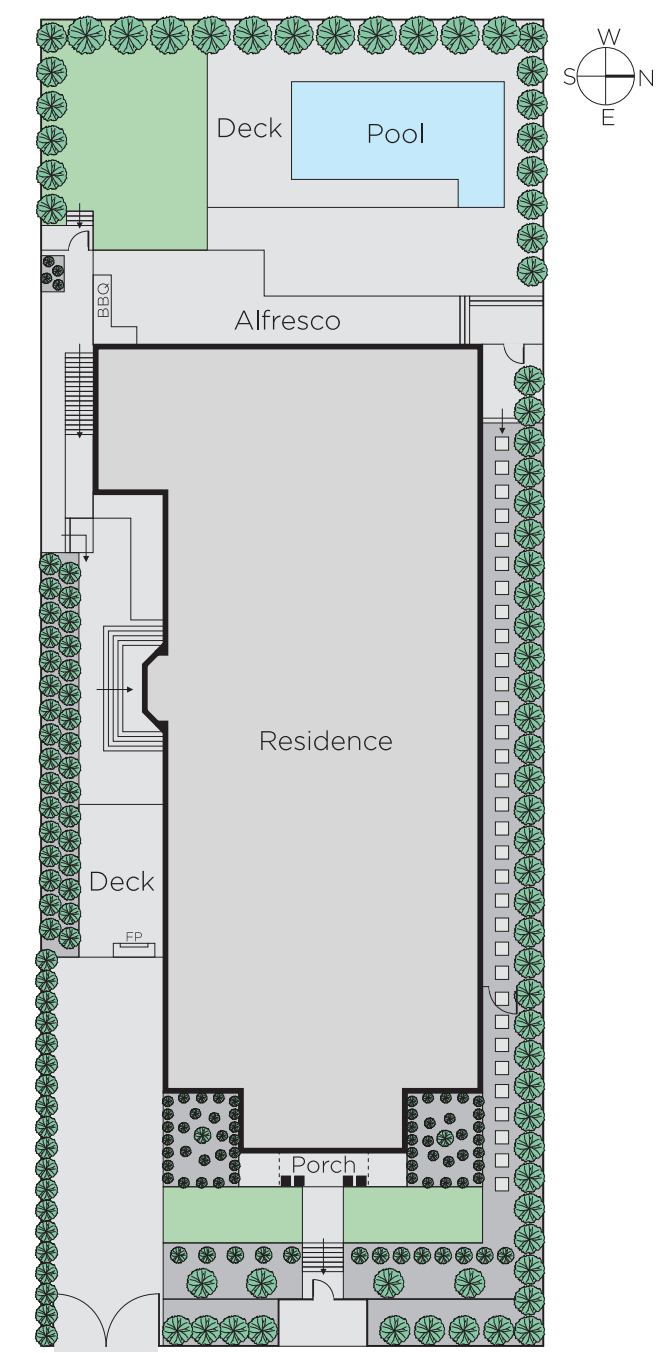
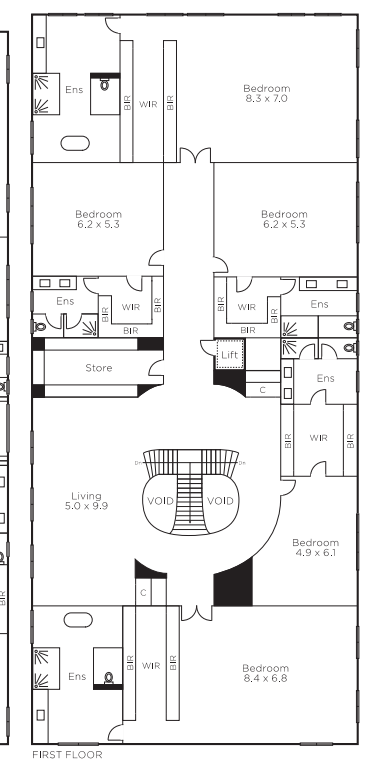
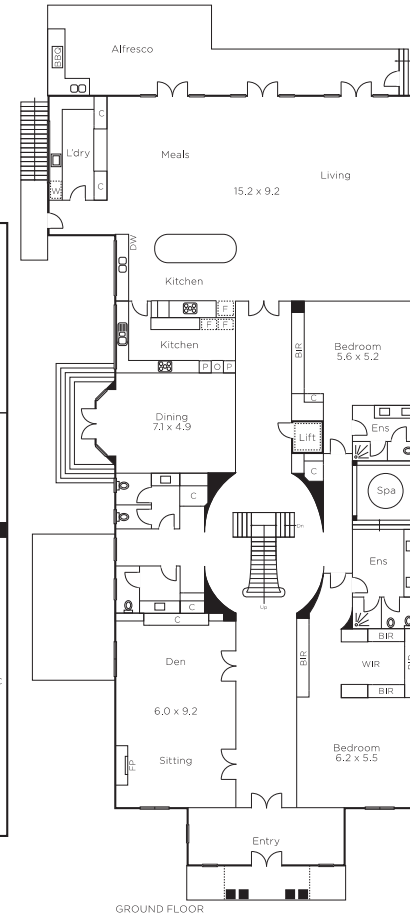
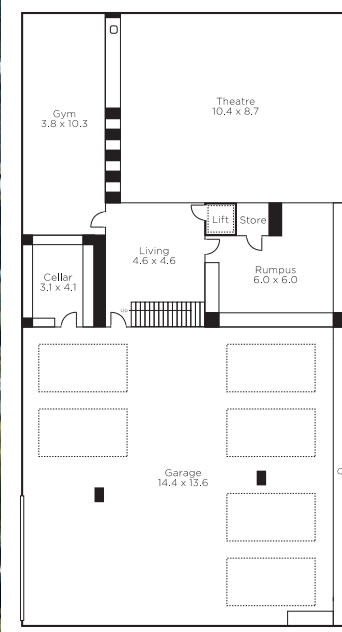

Disclaimer: Information provided is believed to be accurate as at the date of printing, no responsibility is taken for any errors or omissions. It is your responsibility to obtain independent, professional advice. Personal information collected from you is for security purposes and to contact you should the property sell prior to auction. We may use this information to provide you with other real estate services including referrals to authorised financial services' providers. Visit our website at [www.marshallwhite.com.au](http://www.marshallwhite.com.au) for our privacy policy.