

MARSHALLWHITE

James Tostevin 0417 003 333
james.tostevin@marshallwhite.com.au

Sally O'Connell 0413 474 474
sally.oconnell@marshallwhite.com.au

801 Glenferrie Road, Hawthorn 3122



MARSHALLWHITE

18 Coleridge Street
Kew



This classic Victorian family residence features a slate roof & tuck point brick facade surrounded by lush low maintenance gardens. The beautiful period façade blends harmoniously with a contemporary styled interior plus a generous 2-storey extension. The home features an arched hallway, 2 downstairs bedrooms, main with dressing room & ensuite, second with ensuite, library, sitting room, study, powder room and laundry. Whilst upstairs has a family retreat/study area & 3 further bedrooms+ ensuites. A stunning family domain incorporates living, dining and hostess kitchen with prestige Euro appliances; flowing to a north-facing courtyard or an extensive rear paved outdoor entertaining area including a covered/heated alfresco dining area & BBQ kitchen overlooking the garden & s/heated pool. Incls. v/intercom, alarm, marble OFPs, hydronic heating, d/cooling, cellar, remote/gates & front OSP.

Auction Saturday 21st October at 1.30pm
18coleridgestreet-kew.com



Elegant 5-bedroom Victorian with stylish contemporary interior and wonderful zoned indoor/outdoor living and entertaining spaces.



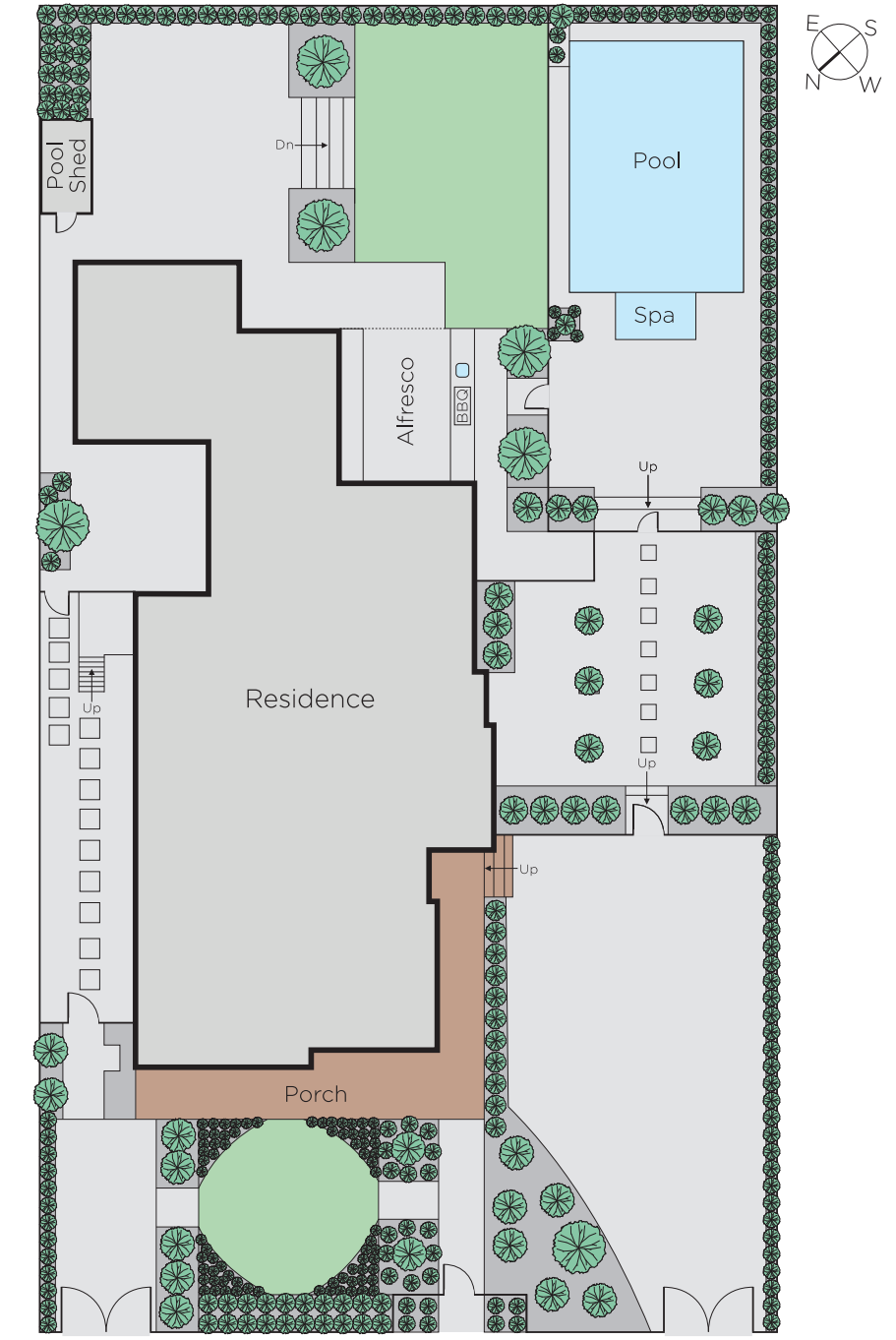
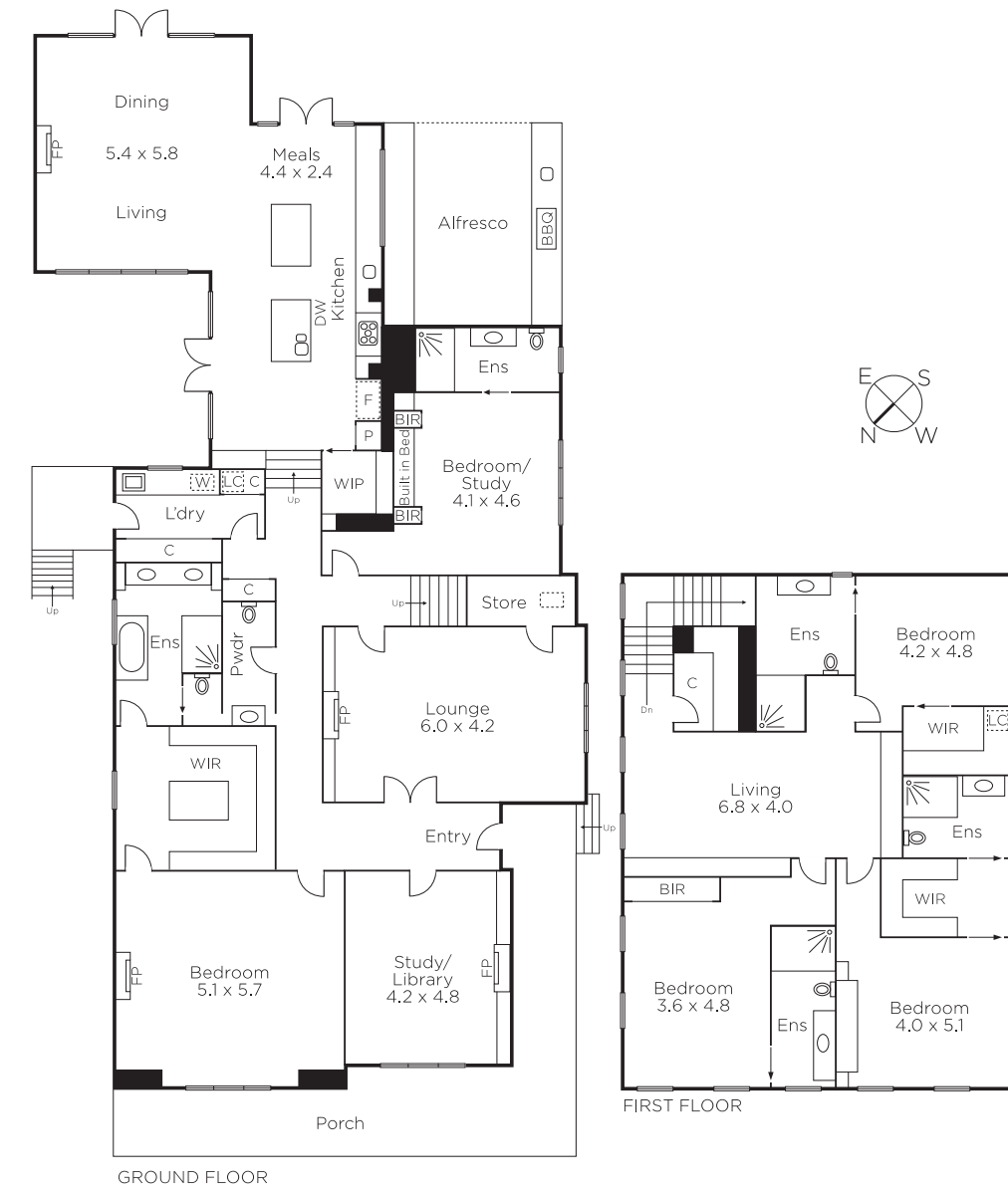

Disclaimer: Information provided is believed to be accurate as at the date of printing, no responsibility is taken for any errors or omissions. It is your responsibility to obtain independent, professional advice. Personal information collected from you is for security purposes and to contact you should the property sell prior to auction. We may use this information to provide you with other real estate services including referrals to authorised financial services' providers. Visit our website at www.marshallwhite.com.au for our privacy policy.