



180

178

176



MARSHALLWHITE

178 Farrell Street
Port Melbourne



Fabulous Family Floorplan

Beyond the Victorian façade, this four-bedroom, two-bathroom residence offers contemporary style with period features. The entrance flows into an open kitchen/dining area, integrated with a light-filled living room. Floor-to-ceiling windows open onto a decked courtyard. A large central bathroom includes a standalone bath and Euro laundry, while two of the four bedrooms include fireplaces and the main adjoins an ensuite and BIR. Rear ROW car access, attic storage and northern rear orientation adds excellent further appeal. The residence is well-located to the beach, Clark Street Children's Centre and Port Melbourne Primary.

178farrellstreet-portmelbourne.com

4 2 1

Auction Saturday 11th November at 10am

Kaine Lanyon 0411 875 478

Matthew Grima 0403 438 601

Justin Holod 0411 669 161

101 Dundas Place Albert Park
marshallwhite.com.au

MARSHALLWHITE

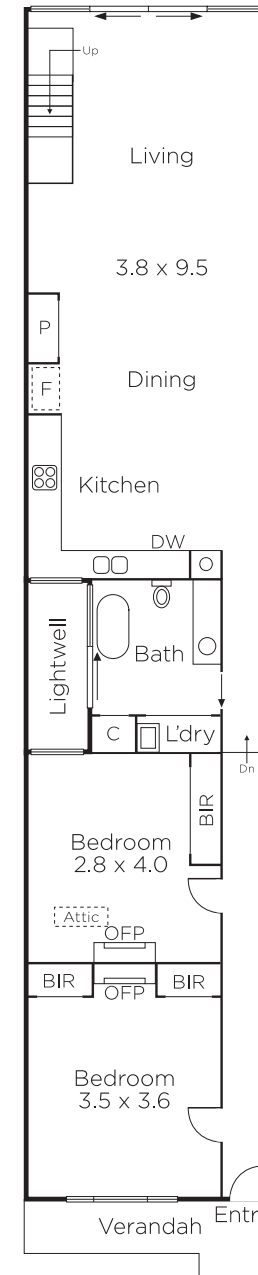

GROUND FLOOR

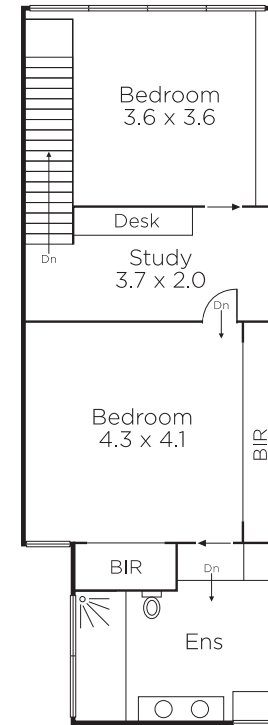

FIRST FLOOR

Disclaimer: Information provided is believed to be accurate as at the date of printing, no responsibility is taken for any errors or omissions. It is your responsibility to obtain independent, professional advice. Personal information collected from you is for security purposes and to contact you should the property sell prior to auction. We may use this information to provide you with other real estate services including referrals to authorised financial services' providers. Visit our website at www.marshallwhite.com.au for our privacy policy.