



MARSHALLWHITE
ONE

1/765 Burwood Road
Hawthorn East



Stunningly Renovated Factory Conversion

A unique factory conversion near Auburn Village, Camberwell Junction and plenty of city-bound transport, this huge, two bedroom residence has been flawlessly renovated to inspire awe and deliver the most alluring indoor-outdoor connection imaginable. Remarkably spacious while retaining a boutique sense of sanctuary, the home was originally a part of the 'Maggie T' clothing factory and is now the ultimate urban home of sophistication. Open-plan living with vaulted ceilings flows easily outdoors to a vast, multi-level, entertainers' deck for an impressive al fresco lifestyle, while the master bedroom enjoys a vogue designer ensuite and built-in robes. Additional features in this remarkably private home include discrete and secure parking for two vehicles, a brilliant CaesarStone kitchen that is superbly equipped for home chefs, secure intercom entry and reverse cycle heating/cooling.

1-765burwoodroad-hawthorneast.com 2 2 2

Auction Saturday 15th June at 12pm

Ash Sachdev 0402 425 661

James Hill 0402 421 154

801 Glenferrie Road Hawthorn

9822 9999 mwone.com.au

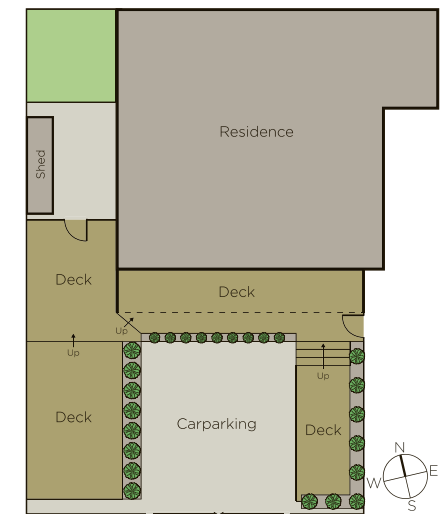
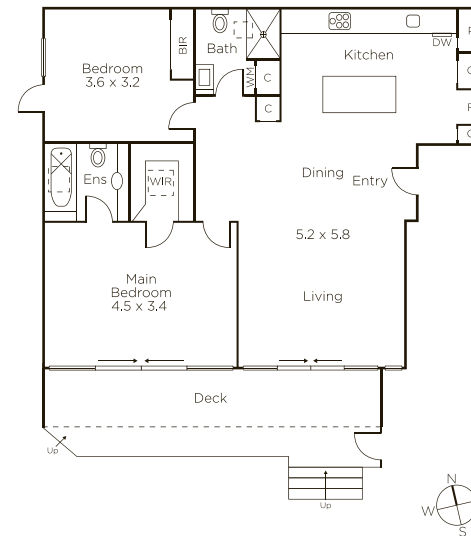

Disclaimer: Information provided is believed to be accurate as at the date of printing, no responsibility is taken for any errors or omissions. It is your responsibility to obtain independent, professional advice. Personal information collected from you is for security purposes to contact you should the property sell prior to auction. We may use this information to provide you with other real estate services including referrals to authorized financial services' providers. Visit our website at www.mwone.com.au for our privacy policy.