



MARSHALLWHITE

159 Prospect Hill Road
Canterbury



Serenity, Security and Enduring Elegance

Craftsman built by an acclaimed master builder and meticulously maintained by fastidious owners since new, this outstanding single level luxury residence offers elegant and expansive 3 bedroom, 2 bathroom accommodation arranged around a large sun-drenched courtyard in a tranquil, private garden setting. Ideally situated, just 500m from Middle Camberwell shops and Riversdale Road tram and 600m from Maling Road Heritage Shopping Precinct and Canterbury railway station, the property enjoys utmost convenience.

3 2 2

Auction Saturday 17th November at 1.30pm

Doug McLauchlan
0418 377 718

Stephen Gough
0439 844 855

MARSHALLWHITE

801 Glenferrie Road, Hawthorn

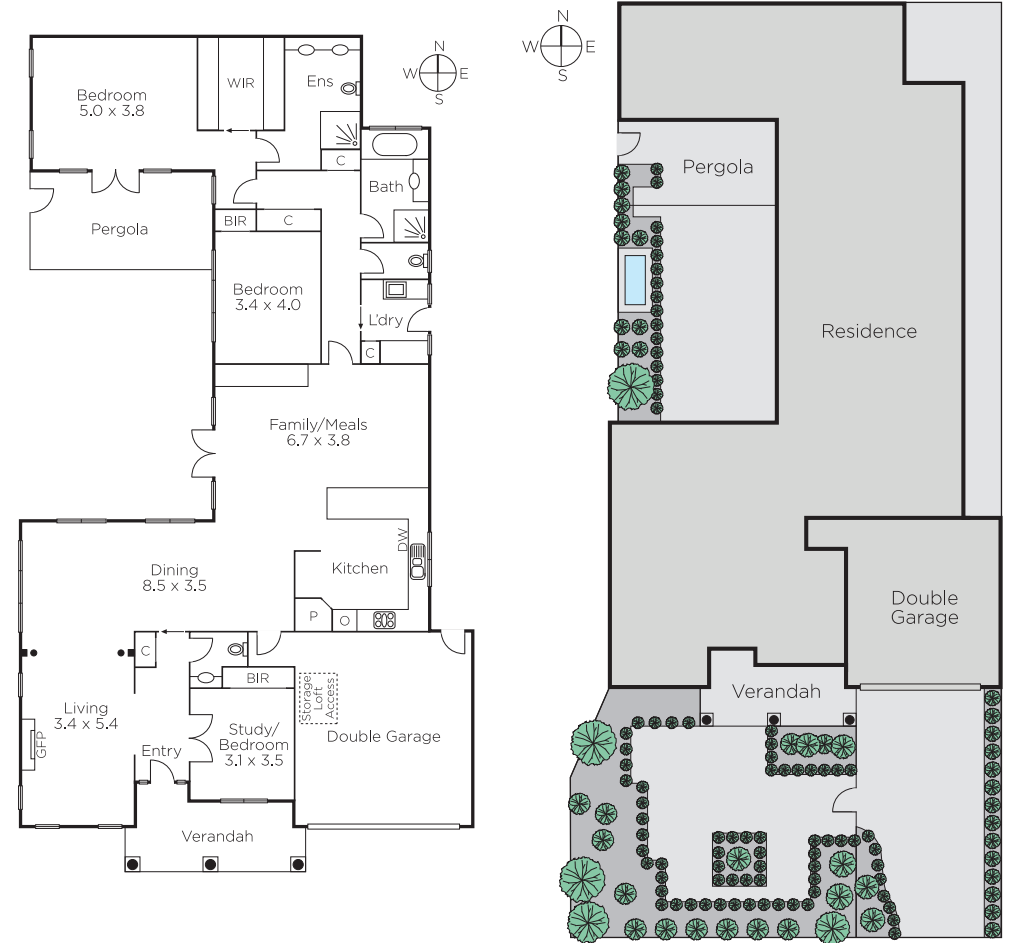

Disclaimer: Information provided is believed to be accurate as at the date of printing, no responsibility is taken for any errors or omissions. It is your responsibility to obtain independent, professional advice. Personal information collected from you is for security purposes and to contact you should the property sell prior to auction. We may use this information to provide you with other real estate services including referrals to authorised financial services providers. Visit our website at www.marshallwhite.com.au for our privacy policy.