



MARSHALLWHITE
ONE

1/38a Thames Street
Box Hill



Beautiful Villa, Central to Everything

With its own street frontage, this beautifully presented two bedroom villa is a first class opportunity to live or let; in a highly central and cosmopolitan Box Hill position. An attractive residence requiring only minimal up-keep, the home is a terrific chance to gain a foothold in one of Melbourne's most thriving locations. Both light-filled and welcoming, the home's open-plan kitchen / living features rich polished timber floors, a broad bay window and a central breakfast bench / bar that creates a setting for an up-lifting and low maintenance style of living. Also offering a lock-up garage, a north facing paved rear courtyard, robes in each bedroom plus reverse cycle air conditioning. So close to everything, your lifestyle is sure to be rich in diversity, just around the corner from Box Hill Central Shopping Centre, amazing restaurants and all modes of city-bound transport, as well as the Box Hill Institute, Hospital and medical precinct.

1-38Athamesstreet-boxhill.com

2 1 1

Auction Saturday 1st July at 11.30am

Danny See 0402 533 853

Liam Adey 0432 660 711

801 Glenferrie Road Hawthorn

9822 9999 mwone.com.au

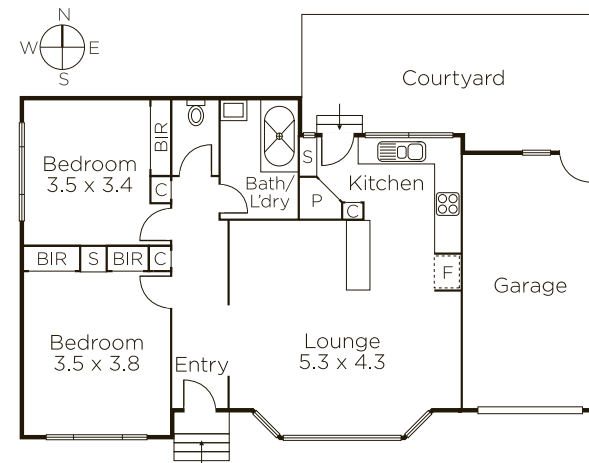

MARSHALLWHITE
ONE

Disclaimer: Information provided is believed to be accurate as at the date of printing, no responsibility is taken for any errors or omissions. It is your responsibility to obtain independent, professional advice. Personal information collected from you is for security purposes to contact you should the property sell prior to auction. We may use this information to provide you with other real estate services including referrals to authorized financial services' providers. Visit our website at www.mwone.com.au for our privacy policy.