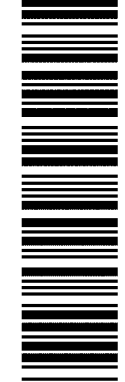

| | | | |
|--|---|--|--|
| PURPOSE: PRIMARY COMMUNITY MAP REF: 6628/49/B LAST PLAN: F53876 | AREA NAME: FULLARTON COUNCIL: THE CORPORATION OF THE CITY OF UNLEY DEVELOPMENT NO: 090/C047/08/001/24261 | APPROVED: EMMANUEL CALABIO 15/03/2010 DEPOSITED: JENNY COTTNAM 19/04/2010 |  <h1 style="text-align: center;">C26046</h1> SHEET 1 OF 2 <small>21430_text_01_v03_Version_3</small> |
| AGENT DETAILS: JEANES & SOMMERVILLE 4/77 O'SULLIVAN BEACH ROAD LONSDALE SA 5160 PH: (08) 83263588 FAX: (08) 83264882 | SURVEYORS I PETER IAN JEANES , a licensed surveyor under the Survey Act 1992, certify that (a) I am uncertain about the location of that part of the service infrastructure shown between the points marked > and < on the plan; and (b) This community plan has been correctly prepared in accordance with the Community Titles Act 1996 2nd day of March 2010 Peter Jeanes Licensed Surveyor | AGENT CODE: JESO REFERENCE: 3986_CP_V01_PJ | |
| SUBJECT TITLE DETAILS: PREFIX VOLUME FOLIO OTHER CT 5843 204 | PARCEL ALLOTMENT(S) | NUMBER 79 | PLAN F |
| OTHER TITLES AFFECTED: | NUMBER HUNDRED / IA / DIVISION 15847 ADELAIDE | TOWN | REFERENCE NUMBER |
| EASEMENT DETAILS: STATUS LAND BURDENED FORM | CATEGORY | IDENTIFIER PURPOSE | IN FAVOUR OF CREATION |
| ANNOTATIONS: THE SERVICE INFRASTRUCTURE WAS NOT IN PLACE AS AT 02 / 03 / 2010 | | | |

C26046

SHEET 2 OF 2

21430_pland_1_V01_Version_3

BEARING DATUM: ① - ② 265°11'50"
DERIVATION: F53876 (ADOPTED)

TOTAL AREA: 1962m²

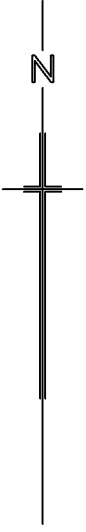

LOCATION PLAN

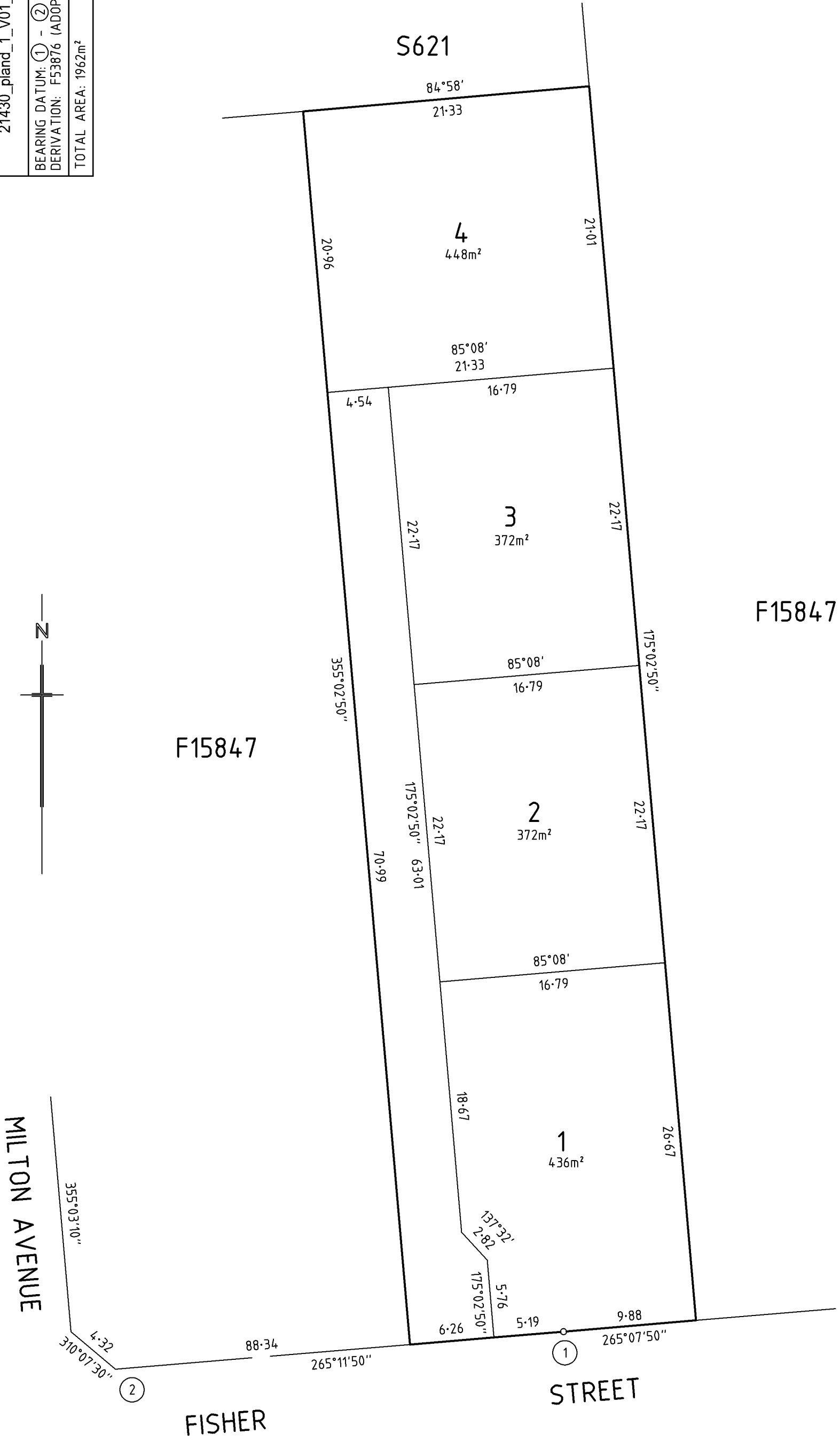

F15847

F15847

S621

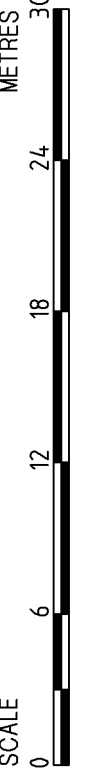

JEANES & SOMMERVILLE SURVEYORS PTY. LTD.
PHONE: (08) 8326 3588 FAX: (08) 83264882
REF: 3986 CP V03 020310

LOT ENTITLEMENT SHEET

COMMUNITY PLAN NUMBER

C 26046

THIS IS SHEET 1 OF 1 SHEETS

APPROVED



DEPOSITED

19 / 4 / 2010



APPLICATION 11371100

| SCHEDULE OF LOT ENTITLEMENTS | | |
|------------------------------|------------------|------------|
| LOT | LOT ENTITLEMENTS | SUBDIVIDED |
| 1 | 280 | |
| 2 | 230 | |
| 3 | 230 | |
| 4 | 260 | |
| AGGREGATE | 1000 | |

CERTIFICATE OF LAND VALUER

I **Jarrold Harper** being
a land valuer within the meaning of the Land Valuer Act 1994
certify that this schedule is current for the purposes of the
Community Titles Act 1996

Dated the **10th** day of **March 2010**

Signature of Land Valuer