

50.28m

18.28m



BERKELEY STREET

RIVERSDALE ROAD



MARSHALLWHITE

120 Riversdale Road  
Hawthorn



## Scotch Hill Corner Block on 919sqm approx. in RGZ1

"Iona" is a gracious Hawthorn tuck-point brick residence set in the prestigious Scotch Hill environs. Exemplifying the elegance of the Victorian era whilst showcasing a superb array of exquisite period features it offers a prized opportunity to add sympathetic renovations & updating to the classic interior if desired (STCA). The accommodation features ornately decorated formal sitting room & adjoining dining, 5-bdrms, main/ensuite, a period-style bath, library/study and laundry. A generous family room includes a granite/Euro kitchen leading to a paved outdoor entertaining area & leafy rear garden.

120riversdaleroad-hawthorn.com

5 2.5 2

Auction Saturday 9th December at 2.30pm

Davide Lettieri 0414 018 707

Hamish Tostevin 0408 004 766

Andrew Gibbons 0407 577 007

801 Glenferrie Road Hawthorn

marshallwhite.com.au



MARSHALLWHITE

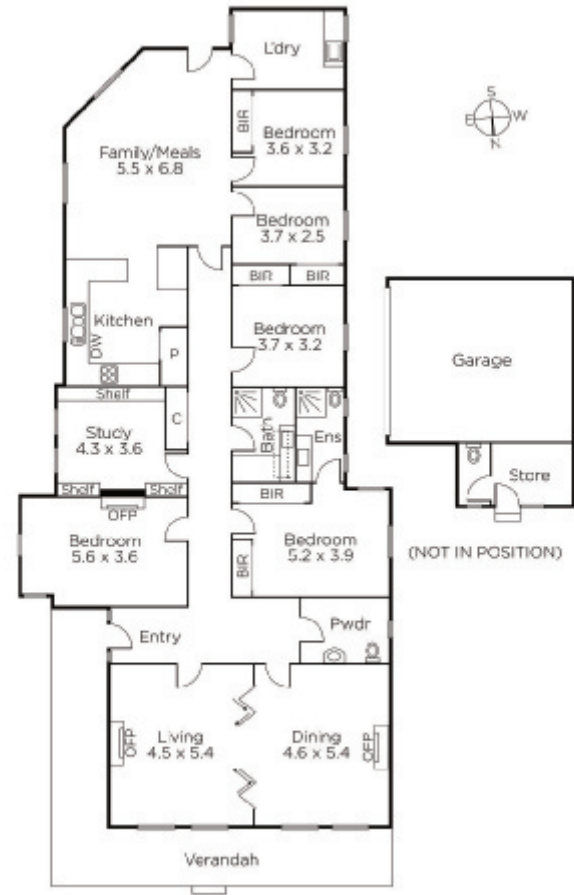

Disclaimer: Information provided is believed to be accurate as at the date of printing, no responsibility is taken for any errors or omissions. It is your responsibility to obtain independent, professional advice. Personal information collected from you is for security purposes and to contact you should the property sell prior to auction. We may use this information to provide you with other real estate services including referrals to authorised financial services' providers. Visit our website at [www.marshallwhite.com.au](http://www.marshallwhite.com.au) for our privacy policy.