



16.76m

37.76m

710sqm  
(approx.)

47.46m

19.34m

  
MARSHALLWHITE

12 Rose Avenue  
Surrey Hills



## Step Up to Californian Future Potential

Elevated above tree-lined Rose Avenue, this mid 1920s Californian family home offers the perfect site for the construction of a luxurious new family residence or townhouses (all STCA). Alternatively, it offers an outstanding opportunity for renovators to capitalise on their vision to undertake alterations and additions to create the perfect family home. The home currently features serene northern outlooks, Baltic Pine floors with a central hallway, living/dining room, 2-bedrooms and a fully-tiled bathroom; through to a modern all-white kitchen and sunroom with adjacent laundry+WC.

2 1 2

Private Sale

Nick Ptak  
0413 370 442

Kathy Malcolm  
0416 279 966

  
MARSHALLWHITE

801 Glenferrie Road, Hawthorn

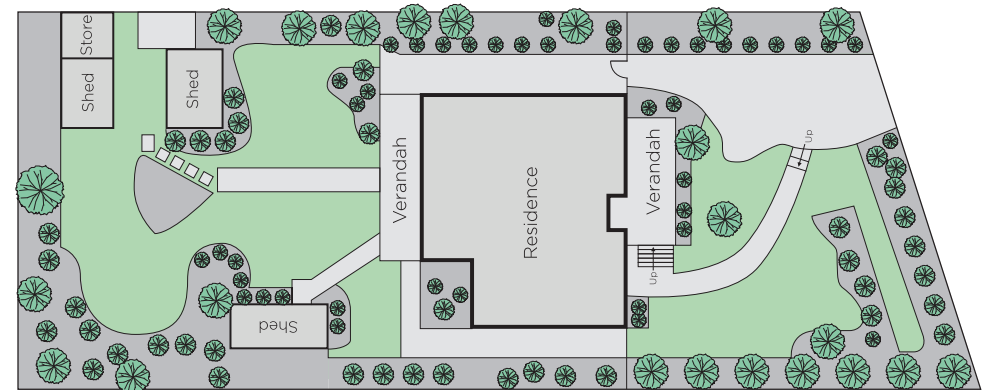
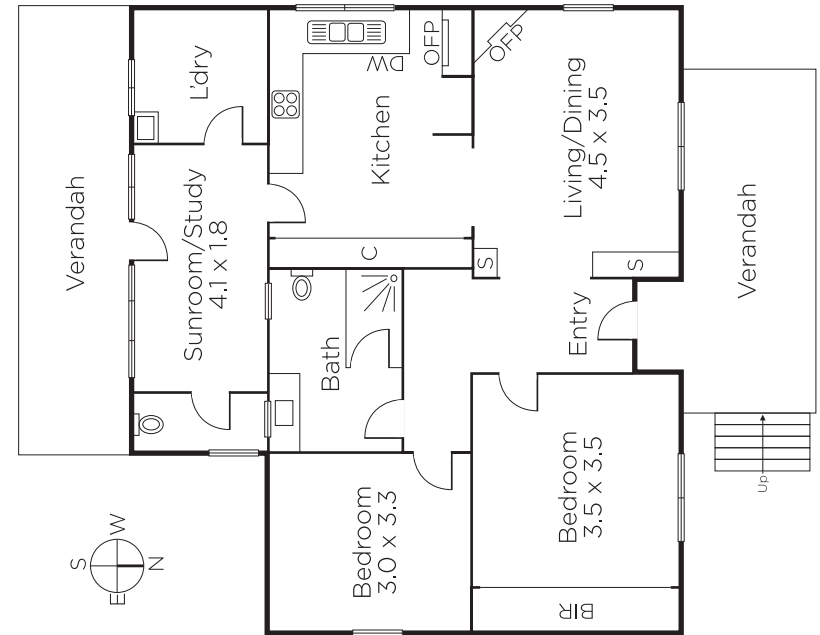

Disclaimer: Information provided is believed to be accurate as at the date of printing, no responsibility is taken for any errors or omissions. It is your responsibility to obtain independent, professional advice. Personal information collected from you is for security purposes and to contact you should the property sell prior to auction. We may use this information to provide you with other real estate services including referrals to authorised financial services providers. Visit our website at [www.marshallwhite.com.au](http://www.marshallwhite.com.au) for our privacy policy.