



MARSHALLWHITE

12 Garden Street
Hawthorn East



A Stunning Contemporary Oasis

Embracing garden outlooks from every aspect, this stunning contemporary residence is ideally located near Camberwell Junction, schools & trams. Hardwood floors flow through the study & spacious lounge/dining room, gourmet kitchen & family/meals area opening out to lush garden with Travertine terrace. Hardwood floors continue upstairs through main bedrm (en-suite/WIR), 2 additional bedrms & bathrm. Designed along "Healthy Home" concepts, the home also includes Venmar air filtration, studio/4th bedroom, alarm, pwrdr-rm, laundry, irrigation, water tanks & double garage. Land: 711sqm approx.

12gardenstreet-hawthorneast.com

4 2 2

Expressions of Interest Close Monday 19th March at 5pm

Anton Zhouk
0430 224 438

Robert Ding
0418 858 393

Liam Arandt
0439 187 937

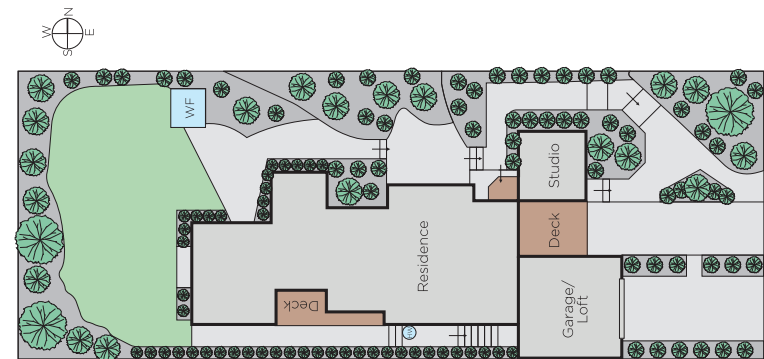
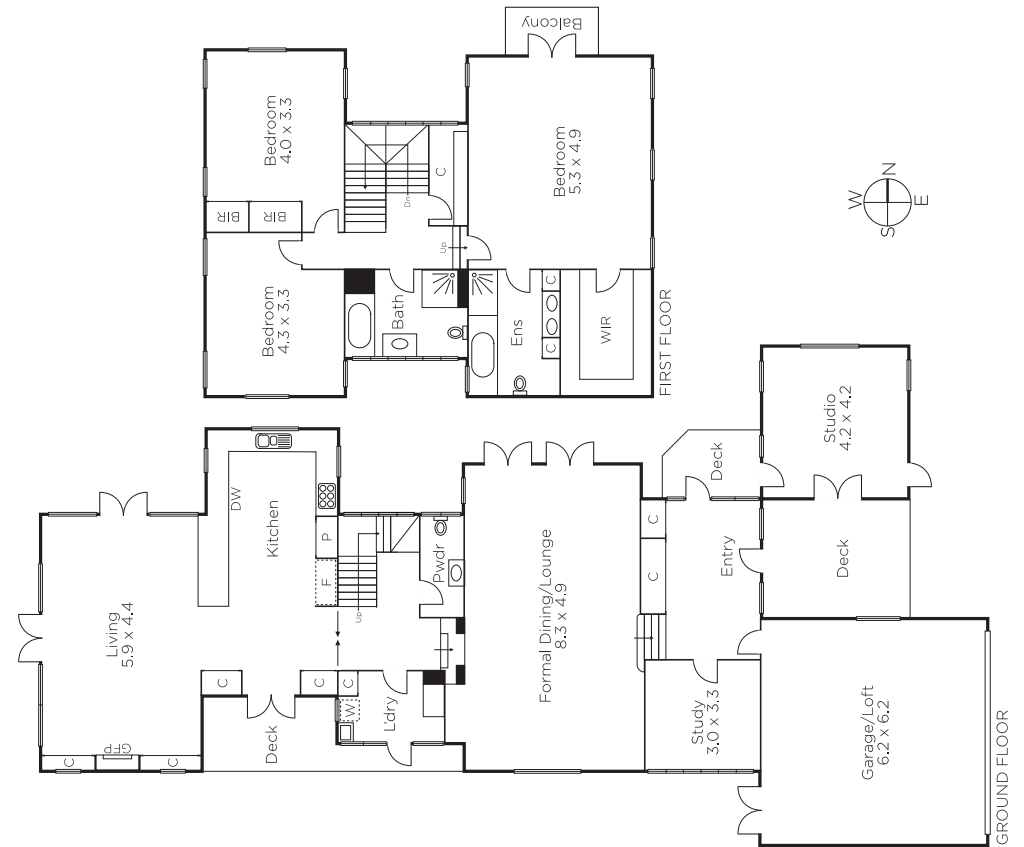

MARSHALLWHITE

801 Glenferrie Road, Hawthorn

Disclaimer: Information provided is believed to be accurate as at the date of printing, no responsibility is taken for any errors or omissions. It is your responsibility to obtain independent, professional advice. Personal information collected from you is for security purposes and to contact you should the property sell prior to auction. We may use this information to provide you with other real estate services including referrals to authorised financial services? providers. Visit our website at www.marshallwhite.com.au for our privacy policy.