



MARSHALLWHITE
ONE

1/125 Riversdale Road
Hawthorn



Delightful Apartment with Huge Outdoor Living

With a huge wrap-around courtyard that is shaded by established trees offering privacy and a divine al fresco flow, this charming, warm and welcoming, two bedroom, garden apartment is perfect for indoor-outdoor living and entertaining.

Nicely refurbished, the home's kitchen is designed to be functional and semi-attached to a generous lounge / dining that all flows seamlessly to the courtyard. Both bedrooms, too, connect with the courtyard (one via French Doors), whilst the bathroom / laundry is also sizable and has been updated. With polished timber floors throughout, the home also has secure intercom entry and a highly-prized parking space.

Easy access to the city via tram and even the Yarra are just part of the appeal of this terrific location that is also convenient to shops, cafes and restaurants on Glenferrie Rd, as well as to Swinburne University.

1-125riversdaleroad-hawthorn.com



Auction Saturday 27th May at 2.30pm

Danny See 0402 533 853

Todd Braggins 0424 552 238

801 Glenferrie Road Hawthorn

9822 9999 mwone.com.au

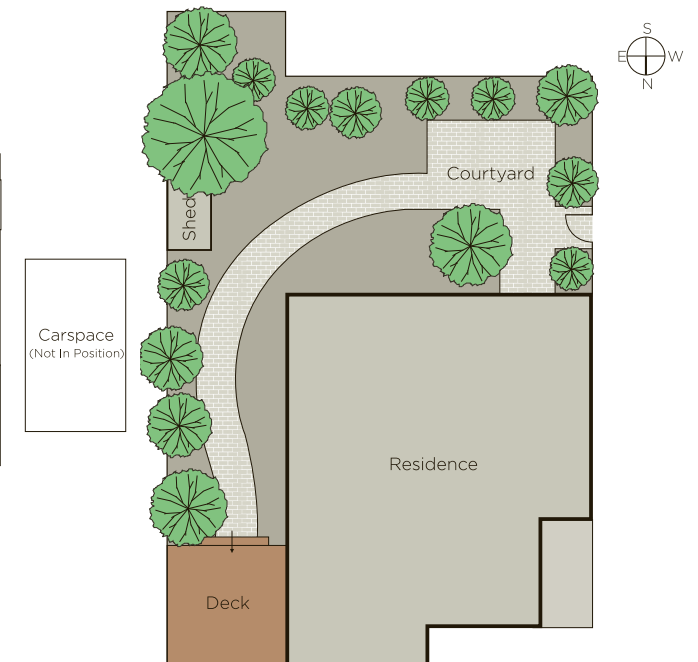
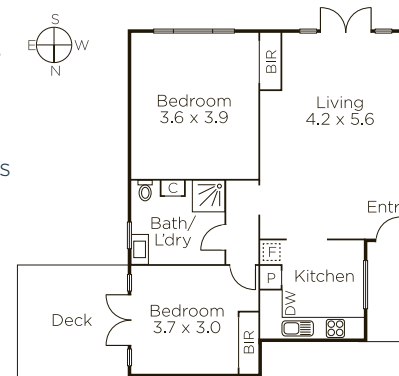

MARSHALLWHITE
ONE

Disclaimer: Information provided is believed to be accurate as at the date of printing, no responsibility is taken for any errors or omissions. It is your responsibility to obtain independent, professional advice. Personal information collected from you is for security purposes to contact you should the property sell prior to auction. We may use this information to provide you with other real estate services including referrals to authorized financial services' providers. Visit our website at www.mwone.com.au for our privacy policy.