



MARSHALLWHITE

11 Valetta Street
Malvern



Stylish, Allure, Lifestyle Appeal

Superbly set within a deep north-facing private garden, the inspired refurbishment of this double fronted Victorian residence has created a stunning, sun-drenched sanctuary of style just metres from Glenferrie Rd, trams & schools. Featuring high ceilings, the arched hall flows through to an elegant sitting room with marble fireplace, three beautiful bedrooms with fireplaces & a stylish bathroom. The generous living/dining room with gas fireplace & gourmet kitchen opens to the deep garden. Perfect for now while also offering scope to extend, it includes alarm, laundry & double carport via rear lane. Land: 416sqm approx.

11valettastreet-malvern.com

3 1 2

Auction Saturday 16th June at 12.30pm

Hugh Tomlinson
0409 427 483

James Tomlinson
0408 350 684

Rae Tomlinson
0418 336 234

MARSHALLWHITE

1111 High Street, Armadale

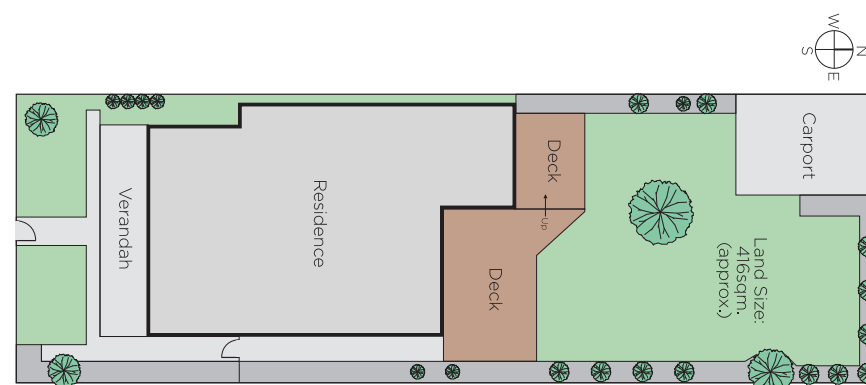
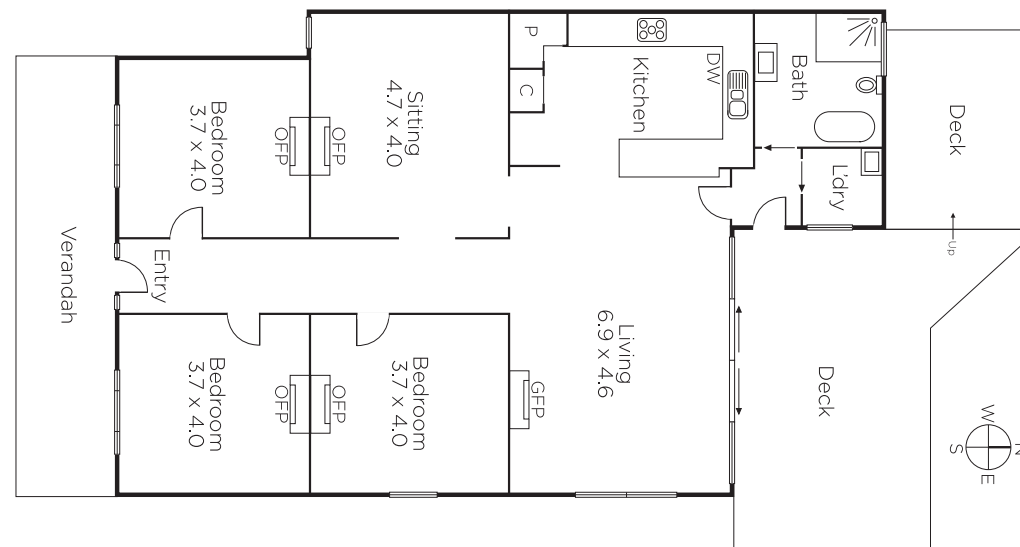

Disclaimer: Information provided is believed to be accurate as at the date of printing, no responsibility is taken for any errors or omissions. It is your responsibility to obtain independent, professional advice. Personal information collected from you is for security purposes and to contact you should the property sell prior to auction. We may use this information to provide you with other real estate services including referrals to authorised financial services providers. Visit our website at www.marshallwhite.com.au for our privacy policy.