



  
MARSHALLWHITE

10 Arnott Street  
Mont Albert North





## Family Excellence on the Park

Directly backing onto Gawler Chain Park, this brilliantly renovated residence delivers outstanding indoor/outdoor family appeal near Greythorn Village, Koonung College and Whitehorse Rd trams.

The parquetry hall introduces a sitting room, casual living/dining area and gourmet kitchen. The expansive living/dining room beneath vaulted ceilings opens to a fabulous private garden with spa, basketball 1/2 court and gate to the park. The main bedroom with stylish ensuite and walk in robe is set apart from three additional bedrooms, study and chic bathroom. Includes ducted heating, refrigerated aircon, laundry and garage.

10arnottstreet-montalbertnorth.com

4 2 1

Auction Saturday 27th May at 1.30pm

Nikki Van Gulick 0419 325 911

Mark Sproule 0408 090 205

801 Glenferrie Road Hawthorn  
marshallwhite.com.au

  
MARSHALLWHITE

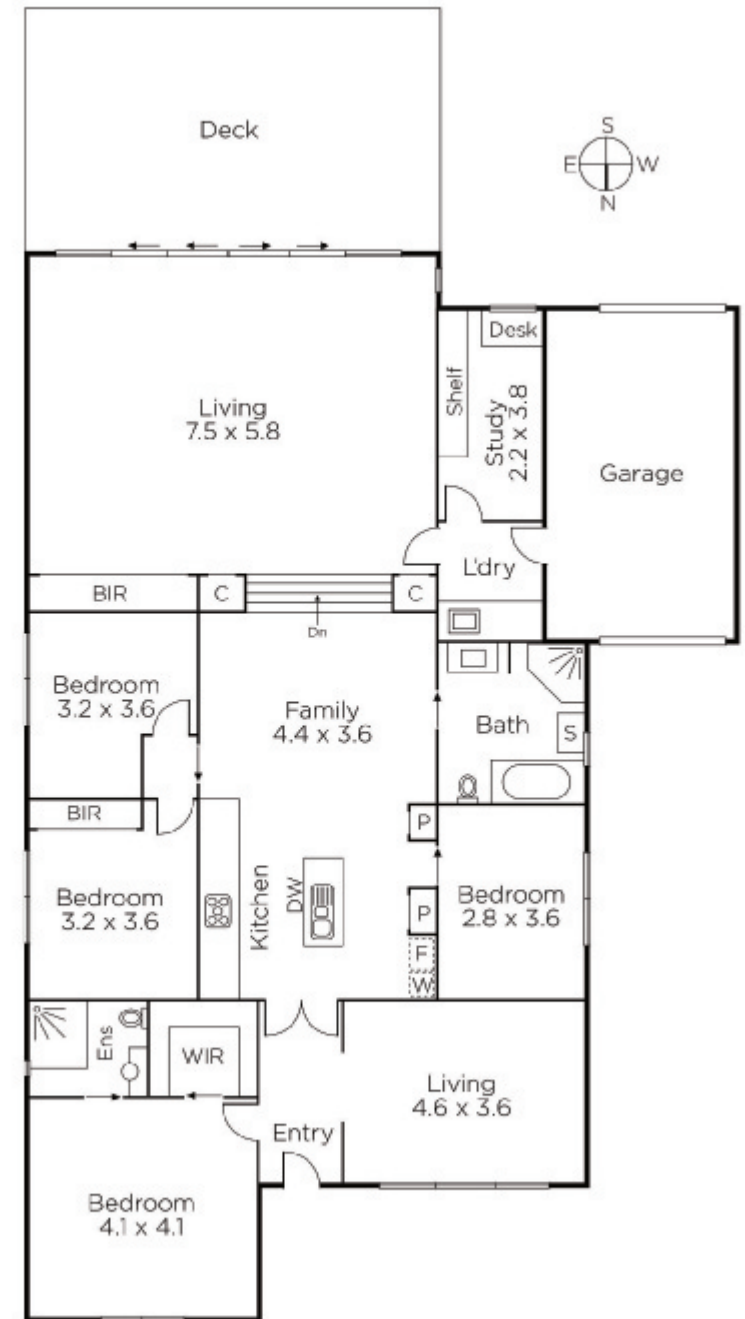

Disclaimer: Information provided is believed to be accurate as at the date of printing, no responsibility is taken for any errors or omissions. It is your responsibility to obtain independent, professional advice. Personal information collected from you is for security purposes and to contact you should the property sell prior to auction. We may use this information to provide you with other real estate services including referrals to authorised financial services' providers. Visit our website at [www.marshallwhite.com.au](http://www.marshallwhite.com.au) for our privacy policy.